

modu lyss®

Product catalogue

explore.

CONTENT

00

ALPHA
PAGE 6

03

MILLENNIUM
NXTGEN
PAGE 9

04

ON-LINE 1
PAGE 12

05

ON-LINE 2
PAGE 15

06

STEP
PAGE 18

10

FIRST RADIANT
PAGE 21

13

TXTURE
PAGE 24

13

MXTURE
PAGE 27

14

CAMBRIDGE
PAGE 30

15

PERPETUAL
PAGE 33

19

FIRST LINES
PAGE 36

20

IN-GROOVE
PAGE 39

22

FLUID&
PAGE 42

23

FIRST ABSOLUTE
PAGE 45

24

FIRST FORWARD
PAGE 48

29

ALTERNATIVE100
PAGE 51

30

FIRST STRIPES
PAGE 54

31

FIRST WAVES
PAGE 57

32

FIRST BLOCKS
PAGE 60

34

MOTION
PAGE 63

34

VISION
PAGE 66

35

PURE AIR100
PAGE 69

36

DSGN CLOUD
PAGE 72

37

DSGN TWEED
PAGE 75

38

DSGN TRACK
PAGE 78

39

OPPOSITE
PAGE 81

40

OPPOSITE LINES
PAGE 84

41

PIXEL
PAGE 87

42

PATCHWORK
PAGE 90

43

PATTERN
PAGE 93

44

MOSS
PAGE 96

45

LEAF
PAGE 99

46

WILLOW
PAGE 102

47

GRIND
PAGE 105

48

FASHION&
PAGE 108

49

VELVET&
PAGE 111

50

BLAZE
PAGE 114

51

DUSK
PAGE 117

51

DAWN
PAGE 120

52







GLEAM
PAGE 123

53

SPARK
PAGE 126

Overview technical data per product – LOOP PILE







PRODUCT	#	PAGE	CONSTRUCTION	PILE MATERIAL	PILE WEIGHT	TOTAL WEIGHT	PILE ABOVE BACKING	TOTAL HEIGHT	PILE HEIGHT	PILE DENSITY
ALPHA	00	Page 6	Tufted 1/10" Loop	100% PA 6 Solution Dyed Nylon	Ca. 500 g/m ²	Ca. 4 300 g/m ²	Ca. 302 g/m ²	Ca. 5.8 mm	Ca. 2.6 mm	Ca. 0.116 g/cm ³
ALTERNATIVE100	29	Page 51	Tufted 1/10" Loop Tip Sheared	100% ECONYL® Yarn + 100% Regenerated Space Dyed Nylon	Ca. 800 g/m ²	Ca. 4 400 g/m ²	Ca. 460 g/m ²	Ca. 6.5 mm	Ca. 3.4 mm	Ca. 0.135 g/cm ³
BLAZE	50	Page 114	Minituft® 5/64" Loop	100% ECONYL® Yarn + 100% Regenerated Solution Dyed Nylon	Ca. 640 g/m ²	Ca. 4 950 g/m ²	Ca. 215 g/m ²	Ca. 6.1 mm	Ca. 1.0 mm	Ca. 0.215 g/cm ³
DAWN	51	Page 120	Tufted 1/12" Loop	100% ECONYL® Yarn + 100% Regenerated Solution Dyed Nylon	Ca. 840 g/m ²	Ca. 4 800 g/m ²	Ca. 620 g/m ²	Ca. 7.7 mm	Ca. 4.2 mm	Ca. 0.147 g/cm ³
DSGN CLOUD	36	Page 72	Tufted 1/12" Loop	100% PA 6 Solution Dyed Nylon	Ca. 680 g/m ²	Ca. 4 600 g/m ²	Ca. 420 g/m ²	Ca. 6.7 mm	Ca. 3.3 mm	Ca. 0.127 g/cm ³
DSGN TWEED	37	Page 75	Tufted 1/12" Loop	100% PA 6 Solution Dyed Nylon	Ca. 680 g/m ²	Ca. 4 600 g/m ²	Ca. 420 g/m ²	Ca. 6.7 mm	Ca. 3.3 mm	Ca. 0.127 g/cm ³
DSGN TRACK	38	Page 78	Tufted 1/12" Loop	100% PA 6 Solution Dyed Nylon	Ca. 680 g/m ²	Ca. 4 600 g/m ²	Ca. 420 g/m ²	Ca. 6.9 mm	Ca. 3.3 mm	Ca. 0.127 g/cm ³
DUSK	51	Page 117	Tufted 1/12" Loop	100% ECONYL® Yarn + 100% Regenerated Solution Dyed Nylon	Ca. 800 g/m ²	Ca. 4 800 g/m ²	Ca. 620 g/m ²	Ca. 7.7 mm	Ca. 4.2 mm	Ca. 0.147 g/cm ³
FASHION&	48	Page 108	Tufted 1/12" Loop	100% PA 6 Aqualon	Ca. 870 g/m ²	Ca. 4 800 g/m ²	Ca. 595 g/m ²	Ca. 7.7 mm	Ca. 4.1 mm	Ca. 0.145 g/cm ³
FIRST ABSOLUTE	23	Page 45	Tufted 1/10" Loop	100% PA 6 Solution Dyed Aqualon	Ca. 730 g/m ²	Ca. 4 500 g/m ²	Ca. 450 g/m ²	Ca. 7.2 mm	Ca. 3.5 mm	Ca. 0.129 g/cm ³
FIRST BLOCKS	32	Page 60	Tufted 1/12" Loop	100% PA 6 Solution Dyed Aqualon	Ca. 600 g/m ²	Ca. 4 400 g/m ²	Ca. 335 g/m ²	Ca. 6.8 mm	Ca. 3.1 mm	Ca. 0.108 g/cm ³
FIRST FORWARD	24	Page 48	Tufted 1/10" Loop	100% PA6 Solution Dyed Nylon	Ca. 540 g/m ²	Ca. 4 300 g/m ²	Ca. 335 g/m ²	Ca. 6.2 mm	Ca. 2.9 mm	Ca. 0.115 g/cm ³
FIRST LINES	19	Page 36	Tufted 1/10" Loop	92% PA 6 Solution Dyed Aqualon + 8% PA 6 Space Dyed	Ca. 540 g/m ²	Ca. 4 300 g/m ²	Ca. 330 g/m ²	Ca. 6.4 mm	Ca. 2.9 mm	Ca. 0.114 g/cm ³
FIRST RADIANT	10	Page 21	Tufted 1/10" Loop	100% PA 6 Solution Dyed Aqualon	Ca. 540 g/m ²	Ca. 4 300 g/m ²	Ca. 330 g/m ²	Ca. 6.4 mm	Ca. 2.9 mm	Ca. 0.114 g/cm ³
FIRST STRIPES	30	Page 54	Tufted 1/10" Loop	100% PA 6 Solution Dyed Aqualon	Ca. 540 g/m ²	Ca. 4 300 g/m ²	Ca. 330 g/m ²	Ca. 6.4 mm	Ca. 2.9 mm	Ca. 0.114 g/cm ³
FIRST WAVES	31	Page 57	Tufted 1/10" Loop	100% PA 6 Solution Dyed Aqualon	Ca. 540 g/m ²	Ca. 4 300 g/m ²	Ca. 330 g/m ²	Ca. 6.4 mm	Ca. 2.9 mm	Ca. 0.114 g/cm ³
FLUID&	22	Page 42	Tufted 1/12" Loop Tip sheared printed	100% PA6 Aqualon	Ca. 900 g/m ²	Ca. 4 750 g/m ²	Ca. 570 g/m ²	Ca. 7.5 - 8.8 mm	Ca. 3.8 - 5.0 mm	Ca. 0.114 - 0.150 g/cm ³
GRIND	47	Page 105	Minituft® 5/64" Loop	100% ECONYL® Yarn + 100% Regenerated Solution Dyed Nylon	Ca. 600 g/m ²	Ca. 4 800 g/m ²	Ca. 197 g/m ²	Ca. 5.8 mm	Ca. 1.0 mm	Ca. 0.197 g/cm ³
IN-GROOVE	20	Page 39	Tufted 1/10" Loop	100% PA 6 Aqualon	Ca. 740 g/m ²	Ca. 4 700 g/m ²	Ca. 418 g/m ²	Ca. 7.2 mm	Ca. 3.6 mm	Ca. 0.116 g/cm ³
LEAF	45	Page 99	Tufted 1/12" Loop	100% ECONYL® Yarn + 100% Regenerated Solution Dyed Nylon	Ca. 880 g/m ²	Ca. 4 600 g/m ²	Ca. 610 g/m ²	Ca. 7.8 mm	Ca. 4.3 mm	Ca. 0.142 g/cm ³
MILLENNIUM NXTGEN	03	Page 9	Tufted 1/10" Loop	100% ECONYL® Yarn + 100% Regenerated Solution Dyed Nylon	Ca. 600 g/m ²	Ca. 4 400 g/m ²	Ca. 395 g/m ²	Ca. 6.3 mm	Ca. 3 mm	Ca. 0.132 g/cm ³
MOSS	44	Page 96	Tufted 1/12" Loop	100% ECONYL® Yarn + 100% Regenerated Solution Dyed Nylon	Ca. 880 g/m ²	Ca. 4 600 g/m ²	Ca. 590 g/m ²	Ca. 7.8 mm	Ca. 4.3 mm	Ca. 0.137 g/cm ³
MOTION	34	Page 63	Tufted 1/12" Loop	100% PA 6 Solution Dyed Nylon	Ca. 680 g/m ²	Ca. 4 600 g/m ²	Ca. 410 g/m ²	Ca. 7.7 mm	Ca. 3.7 mm	Ca. 0.110 g/cm ³

	CLASS EN 1307	FIRE CLASS	THERMAL RESISTANCE	ΔL 1 000 Hz	ΔL_w (dB)	α_w (H)							
	33-LC1	B _{fi} -s1	0.067 m ² K/W	30	22	0.15	■	■	■	■	■		
	32-LC2	B _{fi} -s1	0.064 m ² K/W	33	23	0.15	■	■	■	■	■		
	33-LC1	C _{fi} -s1	Ca. 0.040 m ² K/W	9	15	0.15	■	■		■	■		■
	33-LC3	B _{fi} -s1	0.080 m ² K/W	39	24	0.20	■	■	■	■	■		
	33-LC2	B _{fi} -s1	0.070 m ² K/W	42	26	0.15	■	■	■	■	■	■	
	33-LC2	B _{fi} -s1	0.070 m ² K/W	43	24	0.15	■	■	■	■	■	■	
	33-LC2	B _{fi} -s1	0.064 m ² K/W	42	26	0.15	■	■	■	■	■	■	
	33-LC3	B _{fi} -s1	0.075 m ² K/W	39	24	0.20	■	■	■	■	■		
	33-LC2	B _{fi} -s1	0.070 m ² K/W	44	26	0.15	■	■	■	■	■		
	33-LC2	B _{fi} -s1	0.075 m ² K/W	39	29	0.20	■	■	■	■	■		
	33-LC1	B _{fi} -s1	0.064 m ² K/W	36	24	0.15	■	■	■	■	■	■	
	33-LC1	B _{fi} -s1	0.062 m ² K/W		Ca. 26	0.15	■	■	■	■	■		
	33-LC1	B _{fi} -s1	0.047 m ² K/W	37	25	0.20	■	■	■	■	■		
	33-LC1	B _{fi} -s1	0.047 m ² K/W	37	25	0.20	■	■	■	■	■		
	33-LC1	B _{fi} -s1	0.047 m ² K/W	37	25	0.20	■	■	■	■	■		
	33-LC1	B _{fi} -s1	0.047 m ² K/W	37	25	0.20	■	■	■	■	■		
	33 - LC2	B _{fi} -s1	Ca. 0.094 m ² K/W		Ca. 25	0.15	■	■	■	■	■		
	33-LC1	B _{fi} -s1	0.046 m ² K/W	12	16	0.10	■	■		■	■		■
	33-LC2	B _{fi} -s1	0.050 m ² K/W	36	22	0.15	■	■	■	■	■		
	33-LC2	B _{fi} -s1	0.085 m ² K/W	42	26	0.20	■	■	■	■	■		
	33-LC1	B _{fi} -s1	0.066 m ² K/W		25	0.15	■	■	■	■	■		
	33-LC2	B _{fi} -s1	0.084 m ² K/W	36	26	0.15	■	■	■	■	■		
	33-LC1	B _{fi} -s1	0.091 m ² K/W		25	0.20	■	■	■	■	■	■	

PRODUCT	#	PAGE	CONSTRUCTION	PILE MATERIAL	PILE WEIGHT	TOTAL WEIGHT	PILE ABOVE BACKING	TOTAL HEIGHT	PILE HEIGHT	PILE DENSITY
MXTURE	13	Page 27	Tufted 1/12" Loop Tip Sheared	100% ECONYL® Yarn + 100% Regenerated Solution Dyed Nylon	Ca. 770 g/m ²	Ca. 4 600 g/m ²	Ca. 500 g/m ²	Ca. 7.0 mm	Ca. 3.5 mm	Ca. 0.143 g/cm ³
ON-LINE 1	04	Page 12	Tufted 1/10" Loop	100% PA 6.6 Antron®	Ca. 700 g/m ²	Ca. 4 530 g/m ²	Ca. 380 g/m ²	Ca. 6.0 mm	Ca. 2.6 mm	Ca. 0.146 g/cm ³
ON-LINE 2	05	Page 15	Tufted 1/10" Loop	100% PA 6.6 Antron®	Ca. 700 g/m ²	Ca. 4 530 g/m ²	Ca. 380 g/m ²	Ca. 6.0 mm	Ca. 2.6 mm	Ca. 0.146 g/cm ³
OPPOSITE	39	Page 81	Minituft® 5/64" Loop	100% PA 6 Solution Dyed Nylon	Ca. 500 g/m ²	Ca. 4 600 g/m ²	Ca. 170 g/m ²	Ca. 5.9 mm	Ca. 1.1 mm	Ca. 0.155 g/cm ³
OPPOSITE LINES	40	Page 84	Minituft® 5/64" Loop	100% PA 6 Solution Dyed Nylon	Ca. 500 g/m ²	Ca. 4 600 g/m ²	Ca. 170 g/m ²	Ca. 5.9 mm	Ca. 1.1 mm	Ca. 0.155 g/cm ³
PATCHWORK	42	Page 90	Tufted 1/10" Loop, printed	100% PA 6 IMPREL	Ca. 605 g/m ²	Ca. 4 400 g/m ²	Ca. 372 g/m ²	Ca. 6.6 mm	Ca. 3.1 mm	Ca. 0.120 g/cm ³
PATTERN	43	Page 93	Tufted 1/10" Loop, printed	100% PA 6 IMPREL	Ca. 605 g/m ²	Ca. 4 400 g/m ²	Ca. 372 g/m ²	Ca. 6.6 mm	Ca. 3.1 mm	Ca. 0.120 g/cm ³
PIXEL	41	Page 87	Tufted 1/10" Loop, printed	100% PA 6 IMPREL	Ca. 605 g/m ²	Ca. 4 400 g/m ²	Ca. 372 g/m ²	Ca. 6.6 mm	Ca. 3.1 mm	Ca. 0.120 g/cm ³
PERPETUAL	15	Page 33	Tufted 1/10" Loop	100% Polyamide	Ca. 700 g/m ²	Ca. 4 600 g/m ²	Ca. 450 g/m ²	Ca. 6.9 mm	Ca. 3.5 mm	Ca. 0.128 g/cm ³
PURE AIR100	35	Page 69	Tufted 1/10" Loop	100% PA 6 ECONYL® Yarn + Regenerated Solution Dyed Nylon + Regenerated Space Dyed Nylon	Ca. 700 g/m ²	Ca. 4 700 g/m ²	Ca. 402 g/m ²	Ca. 6.6 mm	Ca. 3.0 mm	Ca. 0.134 g/cm ³
SPARK	53	Page 126	Tufted 1/10" Loop	100% PA 6	Ca. 690 g/m ²	Ca. 4 350 g/m ²	Ca. 500 g/m ²	Ca. 6.6 mm	Ca. 3.5 mm	Ca. 0.143 g/cm ³
STEP	06	Page 18	Tufted 1/10" Loop	100% PA 6 Aqualon	Ca. 530 g/m ²	Ca. 4 300 g/m ²	Ca. 335 g/m ²	Ca. 6.0 mm	Ca. 2.8 mm	Ca. 0.120 g/cm ³
TXTURE	13	Page 24	Tufted 1/12" Loop Tip Sheared	100% ECONYL® Yarn 100% Regenerated Solution Dyed Nylon	Ca. 770 g/m ²	Ca. 4 600 g/m ²	Ca. 500 g/m ²	Ca. 7.0 mm	Ca. 3.5 mm	Ca. 0.143 g/cm ³
VELVET&	49	Page 111	Tufted 1/12" Loop Tip Sheared	100% PA 6 Aqualon	Ca. 900 g/m ²	Ca. 4 750 g/m ²	Ca. 570 g/m ²	Ca. 7.6 - 8.8 mm	Ca. 3.8 - 5.0 mm	Ca. 0.114 - 0.150 g/cm ³
VISION	34	Page 66	Tufted 1/12" Loop	100% PA 6 Solution Dyed Nylon	Ca. 680 g/m ²	Ca. 4 600 g/m ²	Ca. 410 g/m ²	Ca. 7.7 mm	Ca. 3.7 mm	Ca. 0.110 g/cm ³
WILLOW	46	Page 102	Tufted 1/12" Loop	100% ECONYL® Yarn 100% Regenerated Solution Dyed Nylon	Ca. 880 g/m ²	Ca. 4 600 g/m ²	Ca. 630 g/m ²	Ca. 7.8 mm	Ca. 4.3 mm	Ca. 0.146 g/cm ³

Overview technical data per product – CUT PILE

CAMBRIDGE	14	Page 30	Tufted 1/10" Cutpile Frisé	100% PA 6.6	Ca. 1050 g/m ²	Ca. 4 650 g/m ²	Ca. 728 g/m ²	Ca. 8.0 mm	Ca. 5.0 mm	Ca. 0.146 g/cm ³
GLEAM	52	Page 123	Tufted 1/10" Cutpile Frisé	ECONYL® Yarn 100% Regenerated Solution Dyed Nylon + PA 6	Ca. 1 300 g/m ²	Ca. 5 150 g/m ²	Ca. 1 045 g/m ²	Ca. 9.5 mm	Ca. 6.2 mm	Ca. 0.169 g/cm ³

	CLASS EN 1307	FIRE CLASS	THERMAL RESISTANCE	ΔL 1 000 Hz	ΔL_w (dB)	α_w (H)							
	33-LC2	B _{fi} -s1	0.071 m ² K/W		25	0.15	■	■	■	■	■		
	33-LC1	B _{fi} -s1	0.036 m ² K/W	35	23	0.15	■	■	■	■	■		
	33-LC1	B _{fi} -s1	0.036 m ² K/W	35	23	0.15	■	■	■	■	■		
	33-LC1	B _{fi} -s1	0.048 m ² K/W	11	16	0.15	■	■			■		
	33-LC1	B _{fi} -s1	0.048 m ² K/W	11	16	0.15	■	■			■		
	33-LC1	B _{fi} -s1	0.063 m ² K/W	32	23	0.15	■	■	■	■	■		
	33-LC1	B _{fi} -s1	0.063 m ² K/W	32	23	0.15	■	■	■	■	■		
	33-LC1	B _{fi} -s1	0.063 m ² K/W	32	23	0.15	■	■	■	■	■		
	33-LC2	B _{fi} -s1	0.057 m ² K/W	38	27	0.20	■	■	■	■	■		
	33-LC2	B _{fi} -s1	0.065 m ² K/W	37	24	0.15	■	■	■	■	■		
	33-LC2	B _{fi} -s1	0.059 m ² K/W	40	24	0.15	■	■	■	■	■		
	33-LC1	B _{fi} -s1	0.053 m ² K/W	33	24	0.15	■	■	■	■	■		
	33-LC2	B _{fi} -s1	0.070 m ² K/W		24	0.15	■	■	■	■	■		
	33-LC2	B _{fi} -s1	Ca. 0.094 m ² K/W		Ca. 25	0.15	■	■	■	■	■		
	33-LC1	B _{fi} -s1	0.091 m ² K/W		25	0.20	■	■	■	■	■		
	33-LC2	B _{fi} -s1	0.086 m ² K/W	36	27	0.15	■	■	■	■	■		

	32-LC3	B _{fi} -s1	0.071 m ² K/W	43	28	0.20	■	■	■	■			
	33-LC5	B _{fi} -s1	0.107 m ² K/W	51	31	0.20	■	■	■	■			

00

ALPHA



LRV 3 L 19

553



LRV 4 L 24

552



LRV 7 L 31

332



LRV 19 L 50

215



LRV 14 L 43

823



LRV 10 L 39

942



LRV 5 L 27

989



LRV 4 L 25

592



LRV 5 L 26

543



LRV 5 L 27

340



LRV 13 L 42

606



LRV 12 L 41

847



LRV 12 L 41

983



LRV 3 L 21

991

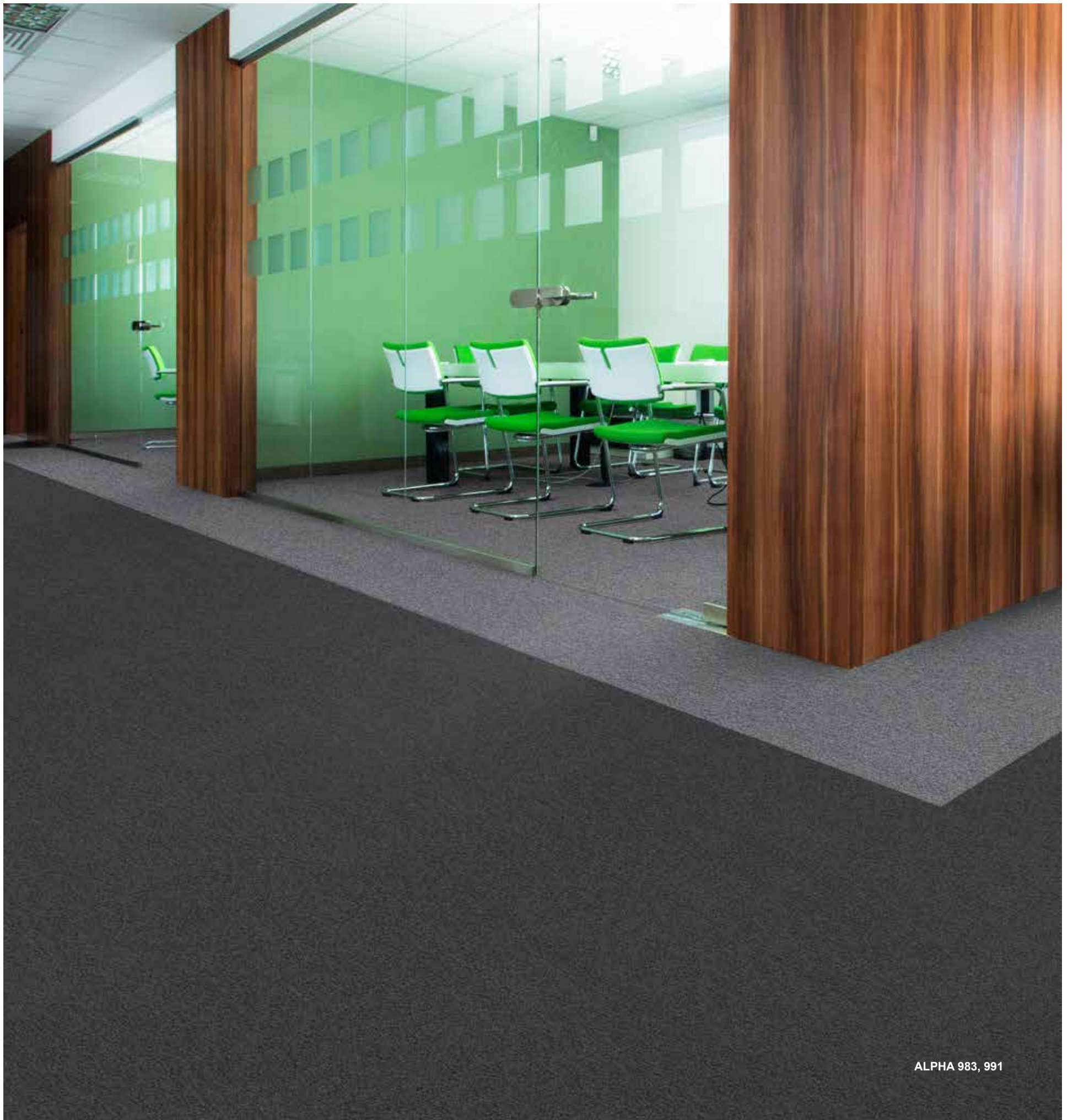

ALPHA 983, 991

ALPHA

CONSTRUCTION	Tufted 1/10° Loop	FIRE RESISTANCE	EN 13501-1 B _{fl} -s1
PILE MATERIAL	100% PA 6 Solution Dyed Nylon	FASTNESS TO LIGHT	ISO 105-B02 ≥ 7
SECONDARY BACKING	Back2Back: Modified bitumen enhanced with a thermoplastic elastomer, reinforced with a glass fibre fleece covered with 100% PES fleece. 10% recycled content included	RUBBING FASTNESS	EN ISO 105-X12 ≥ 4
TOTAL WEIGHT	Ca. 4 300 g/m ²	COLOUR FASTNESS TO WATER	EN ISO 105-E01 ≥ 4
PILE WEIGHT	Ca. 500 g/m ²	THERMAL RESISTANCE	ISO 8302 0.067 m ² K/W
PILE ABOVE BACKING	Ca. 302 g/m ²	IMPACT NOISE RATING	ISO 10140 ΔL: 30 dB (1 000 Hz) ΔL _w : 22 dB
TOTAL HEIGHT	Ca. 5.8 mm	SOUND ABSORPTION	ISO 354 α _w : 0.15 Hz 125 250 500 1000 2000 4000 α _s 0.04 0.03 0.07 0.15 0.29 0.32
PILE HEIGHT	Ca. 2.6 mm	PERMANENT ANTISTATIC	ISO 6356 ≤ 2 kV
PILE DENSITY	Ca. 0.116 g/cm ³	TRANSVERSAL RESISTANCE	ISO/DIS 10965 ≤ 10 ⁹ Ohm
TUFT DENSITY	Ca. 171 600 /m ²	SIZE & PACKING	50 cm x 50 cm box: 5 m ² pallet: 20 boxes
CLASSIFICATION	EN 1307 33 - LC1	NUMBER OF COLOURS	14
CASTOR CHAIR SUITABILITY	EN 985 A: continuous use	DIMENSIONAL STABILITY	EN 986 Max. 0.20%
DONNÉES ENVIRONNEMENTALES	Démarche HQE®: cf. FDES suivant NF P01-010 Déclaration du 30/07/2003	GUT-NR	982A6E5F
UPEC CLASSIFICATION CERTIFICATE N° NF-UPEC	U ₃ P ₃ E ₁ C ₀ 329T-009.1	BRE	ENP 428
		LEED®	Product contributes toward satisfying Credits under LEED®. For more information, see the modulyss sustainable datasheets.
		DGNB	modulyss is member of DGNB, the German Sustainable Building Council.

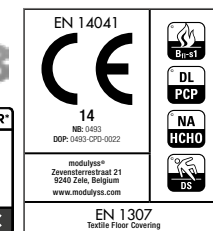
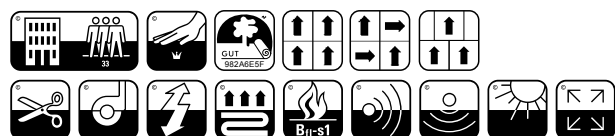

F512/02 M13/19

03

MILLENNIUM NXTGEN



LRV 5 L 24 310



LRV 13 L 42 907



LRV 3 L 18 550



LRV 10 L 38 626

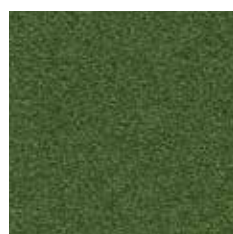

LRV 12 L 41 669



LRV 6 L 27 411

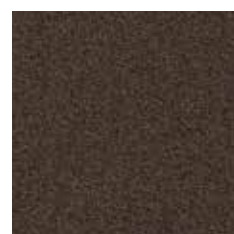

LRV 7 L 31 883

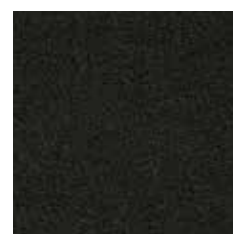

LRV 4 L 21 965



LRV 19 L 50 915



LRV 11 L 39 505



LRV 8 L 34 695



LRV 17 L 48 210

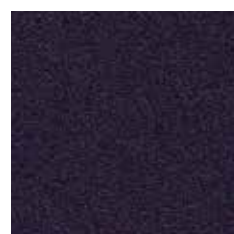

LRV 4 L 23 482



LRV 18 L 49 817



LRV 6 L 27 993



LRV 15 L 45 942



LRV 9 L 35 555

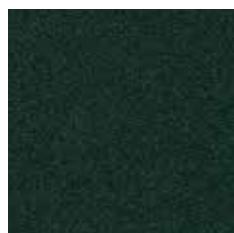

LRV 5 L 26 684



LRV 28 L 60 200



LRV 5 L 25 352



LRV 13 L 43 847



LRV 8 L 33 918



LRV 21 L 53 957



LRV 5 L 26 573



LRV 7 L 30 511



LRV 18 L 49 322



LRV 8 L 34 125



LRV 15 L 46 140



LRV 11 L 40 989



LRV 9 L 35 579

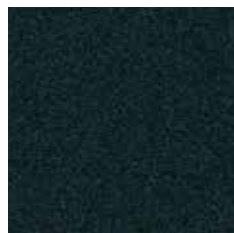

LRV 5 L 24 524



LRV 16 L 47 900



LRV 6 L 28 355



LRV 8 L 34 323



LRV 23 L 55 061



LRV 25 L 57 102



INNOVATION
EXCELLENCE
TEAM

MILLENNIUM NXTGEN

CONSTRUCTION	Tufted 1/10" Loop	FIRE RESISTANCE	EN 13501-1 B ₁ -s1
PILE MATERIAL	100% ECONYL® yarn 100% Regenerated Solution Dyed Nylon	FASTNESS TO LIGHT	ISO 105-B02 ≥ 7
SECONDARY BACKING	Back2Back: Modified bitumen enhanced with a thermoplastic elastomer, reinforced with a glass fibre fleece covered with 100% PES fleece. 10% recycled content included.	RUBBING FASTNESS	EN ISO 105-X12 ≥ 4
TOTAL WEIGHT	Ca. 4 400 g/m ²	COLOUR FASTNESS TO WATER	EN ISO 105-E01 ≥ 4
PILE WEIGHT	Ca. 600 g/m ²	THERMAL RESISTANCE	ISO 8302 0.066 m ² K/W
PILE ABOVE BACKING	Ca. 395 g/m ²	IMPACT NOISE RATING	ISO 10140 ΔL _w : 25 dB
TOTAL HEIGHT	Ca. 6.3 mm	SOUND ABSORPTION	ISO 354 α _w : 0.15 Hz 125 250 500 1000 2000 4000 α _s 0.00 0.00 0.06 0.14 0.31 0.39
PILE HEIGHT	Ca. 3 mm	PERMANENT ANTISTATIC	ISO 6356 ≤ 2 kV
PILE DENSITY	Ca. 0.132 g/cm ³	TRANSVERSAL RESISTANCE	ISO/DIS 10965 ≤ 1 x 10 ⁹ Ohm
TUFT DENSITY	Ca. 160 000 /m ²	SIZE & PACKING	50 cm x 50 cm box: 5 m ² pallet: 20 boxes
CLASSIFICATION	EN 1307 33 - LC1	NUMBER OF COLOURS	36
CASTOR CHAIR SUITABILITY	EN 985 A: continuous use	DIMENSIONAL STABILITY	EN 986 Max. 0.20%
DONNÉES ENVIRONNEMENTALES	Démarche HQE®: cf. FDES suivant NF P01-010 Déclaration du 30/07/2003	GUT-NR	53ED8F90
UPEC CLASSIFICATION CERTIFICATE N° NF-UPEC	U ₃ P ₃ E ₃ C ₀ 329T-010.1	BRE	ENP 428
		LEED®	Product contributes toward satisfying Credits under LEED®. For more information, see the modulyss sustainable datasheets.
		DGNB	modulyss is member of DGNB, the German Sustainable Building Council.

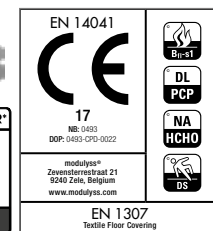
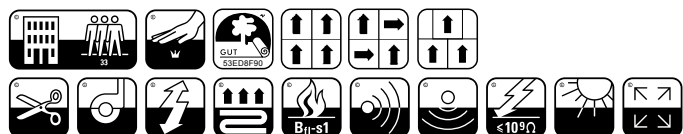

F512/02

04

ON-LINE 1



LRV 8 L 34 032



LRV 8 L 34 204



LRV 8 L 33 617



LRV 3 L 20 609

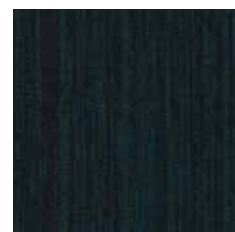

LRV 4 L 24 684



LRV 5 L 21 990



LRV 5 L 28 322



LRV 8 L 24 316

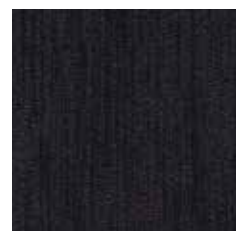

LRV 4 L 22 438

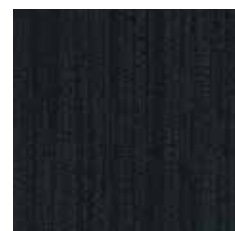

LRV 5 L 26 504

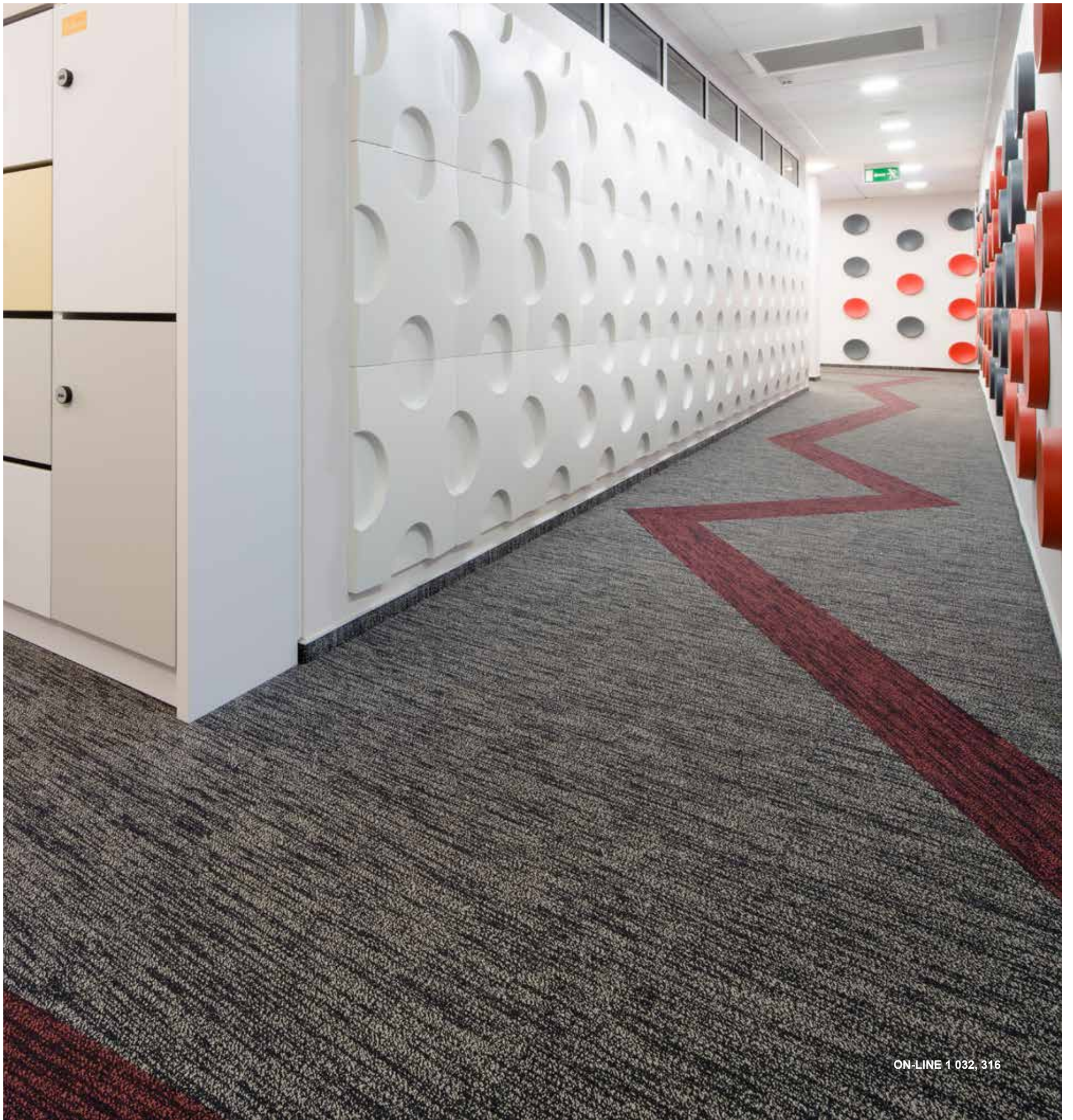

ON-LINE 1 032, 316

ON-LINE 1

CONSTRUCTION	Tufted 1/10" Loop	FIRE RESISTANCE	EN 13501-1 B ₁ -s1
PILE MATERIAL	100% PA 6.6 Antron®	FASTNESS TO LIGHT	ISO 105-B02 ≥ 5-6
SECONDARY BACKING	Back2Back: Modified bitumen enhanced with a thermoplastic elastomer, reinforced with a glass fibre fleece covered with 100% PES fleece. 10% recycled content included.	RUBBING FASTNESS	EN ISO 105-X12 ≥ 4
TOTAL WEIGHT	Ca. 4 530 g/m ²	COLOUR FASTNESS TO WATER	EN ISO 105-E01 ≥ 4
PILE WEIGHT	Ca. 700 g/m ²	THERMAL RESISTANCE	ISO 8302 0.036 m ² K/W
PILE ABOVE BACKING	Ca. 380 g/m ²	IMPACT NOISE RATING	ISO 10140 ΔL: 35 dB (1 000 Hz) ΔL _w : 23 dB
TOTAL HEIGHT	Ca. 6.0 mm	SOUND ABSORPTION	ISO 354 α _w : 0.15 Hz 125 250 500 1000 2000 4000 α _s 0.01 0.03 0.04 0.14 0.25 0.32
PILE HEIGHT	Ca. 2.6 mm	PERMANENT ANTISTATIC	ISO 6356 ≤ 2 kV
PILE DENSITY	Ca. 0.146 g/cm ³	TRANSVERSAL RESISTANCE	ISO/DIS 10965 ≤ 1 x 10 ⁹ Ohm
TUFT DENSITY	Ca. 146 500 /m ²	SIZE & PACKING	50 cm x 50 cm box: 5 m ² pallet: 20 boxes
CLASSIFICATION	EN 1307 33 - LC1	NUMBER OF COLOURS	10, Special colours possible
CASTOR CHAIR SUITABILITY	EN 985 A: continuous use	DIMENSIONAL STABILITY	EN 986 Max. 0.2%
DONNÉES ENVIRONNEMENTALES	Démarche HQE® : cf. FDES suivant NF P01-010 Déclaration du 30/07/2003	GUT-NR	BF14081C
		BRE	ENP 428
		LEED®	Product contributes toward satisfying Credits under LEED®. For more information, see the modulyss sustainable datasheets.
		DGNB	modulyss is member of DGNB, the German Sustainable Building Council.

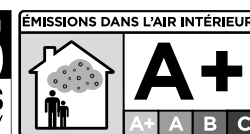
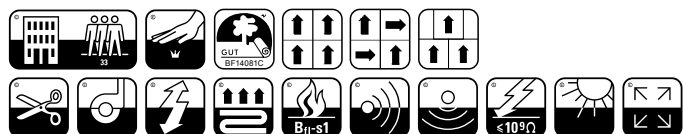

F512/02
M03/19

05

ON-LINE 2



LRV 3 L 21

990

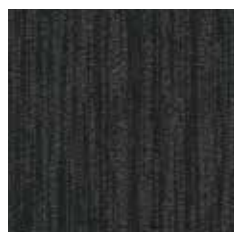

LRV 7 L 33

989



LRV 5 L 26

829



LRV 17 L 49

823

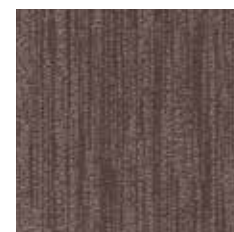

LRV 12 L 41

848



LRV 4 L 24

830

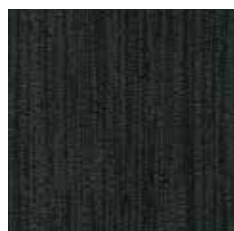

LRV 4 L 23

966



LRV 13 L 43

900



LRV 14 L 44

907



LRV 4 L 25

553

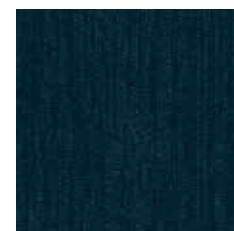

LRV 5 L 26

569



LRV 3 L 21

575



ON-LINE 2 900, 907

ON-LINE 2

CONSTRUCTION	Tufted 1/10" Loop	FIRE RESISTANCE	EN 13501-1 B _{fl} -s1
PILE MATERIAL	100% PA 6.6 Antron®	FASTNESS TO LIGHT	ISO 105-B02 ≥ 5-6
SECONDARY BACKING	Back2Back: Modified bitumen enhanced with a thermoplastic elastomer, reinforced with a glass fibre fleece covered with 100% PES fleece. 10% recycled content included.	RUBBING FASTNESS	EN ISO 105-X12 ≥ 4
TOTAL WEIGHT	Ca. 4 530 g/m ²	COLOUR FASTNESS TO WATER	EN ISO 105-E01 ≥ 4
PILE WEIGHT	Ca. 700 g/m ²	THERMAL RESISTANCE	ISO 8302 0.036 m ² K/W
PILE ABOVE BACKING	Ca. 380 g/m ²	IMPACT NOISE RATING	ISO 10140 ΔL: 35 dB (1 000 Hz) ΔL _w : 23 dB
TOTAL HEIGHT	Ca. 6.0 mm	SOUND ABSORPTION	ISO 354 α _w : 0.15 Hz 125 250 500 1000 2000 4000 α _s 0.01 0.03 0.04 0.14 0.25 0.32
PILE HEIGHT	Ca. 2.6 mm	PERMANENT ANTISTATIC	ISO 6356 ≤ 2 kV
PILE DENSITY	Ca. 0.146 g/cm ³	TRANSVERSAL RESISTANCE	ISO/DIS 10965 ≤ 1 x 10 ⁹ Ohm
TUFT DENSITY	Ca. 146 500 /m ²	SIZE & PACKING	50 cm x 50 cm box: 5 m ² pallet: 20 boxes
CLASSIFICATION	EN 1307 33 - LC1	NUMBER OF COLOURS	12, Special colours possible
CASTOR CHAIR SUITABILITY	EN 985 A: continuous use	DIMENSIONAL STABILITY	EN 986 Max. 0.2%
DONNÉES ENVIRONNEMENTALES	Démarche HQE® : cf. FDES suivant NF P01-010 Déclaration du 30/07/2003	GUT-NR	BF14081C
		BRE	ENP 428
		LEED®	Product contributes toward satisfying Credits under LEED®. For more information, see the modulyss sustainable datasheets.
		DGNB	modulyss is member of DGNB, the German Sustainable Building Council.

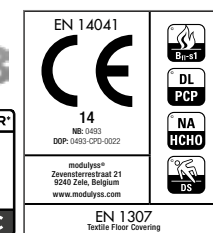
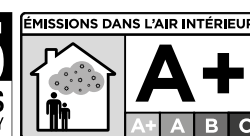
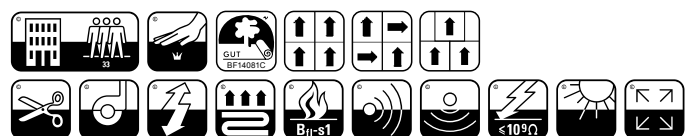

F512/02

06

STEP



LRV 5 L 27 482



LRV 16 L 47 102

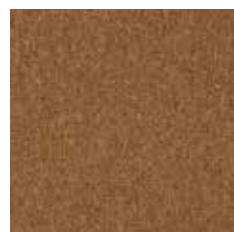

LRV 23 L 55 213

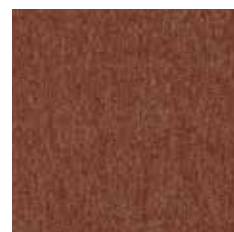

LRV 12 L 42 323

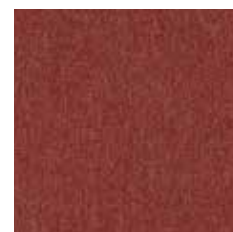

LRV 11 L 40 313

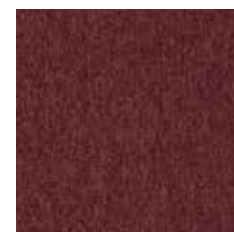

LRV 7 L 32 129



LRV 7 L 31 316



LRV 6 L 30 319



LRV 11 L 39 187



LRV 14 L 44 601



LRV 15 L 45 622

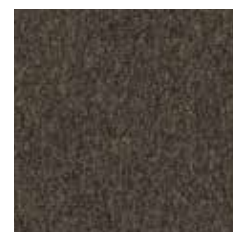

LRV 12 L 40 668



LRV 6 L 29 616



LRV 7 L 31 684



LRV 4 L 23 613



LRV 6 L 30 822



LRV 12 L 41 807



LRV 13 L 42 938



LRV 12 L 41 950

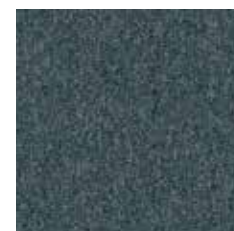

LRV 14 L 45 994



LRV 8 L 34 573



LRV 6 L 28 550

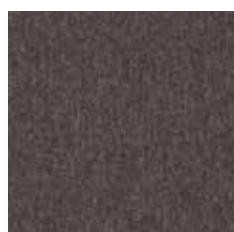

LRV 10 L 37 838



LRV 14 L 44 907



LRV 23 L 55 817



LRV 19 L 50 900

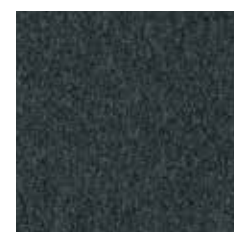

LRV 8 L 34 961



LRV 7 L 32 500



LRV 6 L 30 552

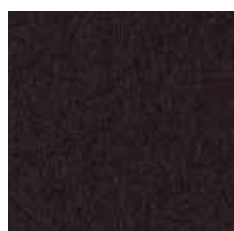

LRV 3 L 21 830



LRV 7 L 31 966



LRV 6 L 29 991

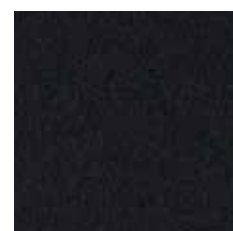

LRV 3 L 22 965

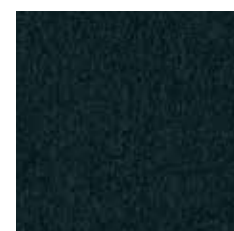

LRV 6 L 28 592

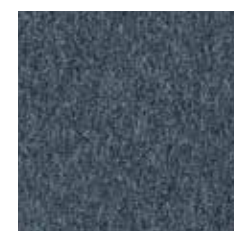

LRV 16 L 46 579



LRV 9 L 37 595

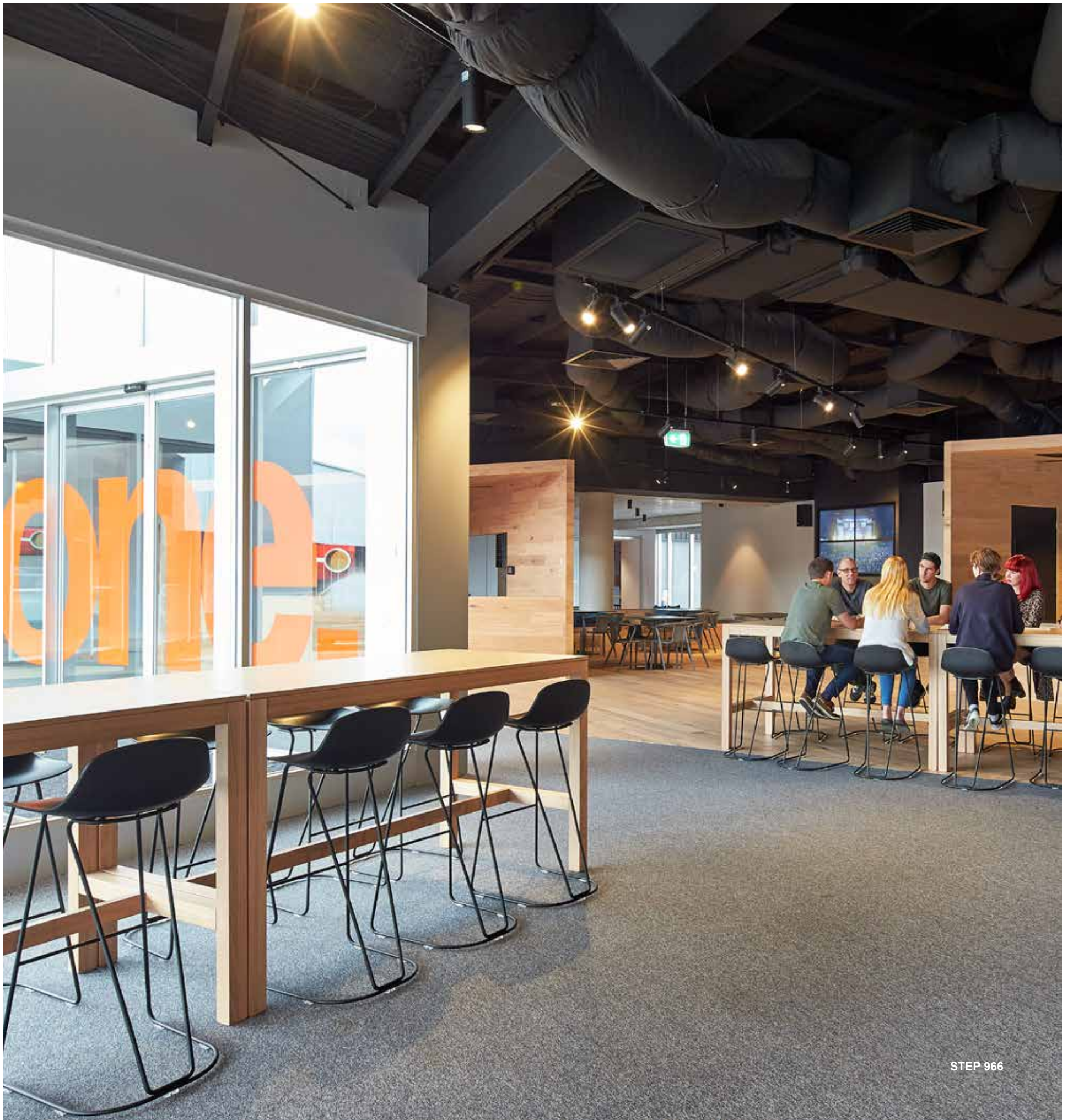

STEP 966

STEP

CONSTRUCTION	Tufted 1/10" Loop	FIRE RESISTANCE	EN 13501-1 B _{fl} -s1
PILE MATERIAL	100% PA 6 Aqualon	FASTNESS TO LIGHT	ISO 105-B02 ≥ 5-6
SECONDARY BACKING	Back2Back: Modified bitumen enhanced with a thermoplastic elastomer, reinforced with a glass fibre fleece covered with 100% PES fleece. 10% recycled content included.	RUBBING FASTNESS	EN ISO 105-X12 ≥ 4
TOTAL WEIGHT	Ca. 4 300 g/m ²	COLOUR FASTNESS TO WATER	EN ISO 105-E01 ≥ 4
PILE WEIGHT	Ca. 530 g/m ²	THERMAL RESISTANCE	ISO 8302 0.053 m ² K/W
PILE ABOVE BACKING	Ca. 335 g/m ²	IMPACT NOISE RATING	ISO 10140 ΔL: 33 dB (1 000 Hz) ΔL _w : 24 dB
TOTAL HEIGHT	Ca. 6.0 mm	SOUND ABSORPTION	ISO 354 α _w : 0.15 Hz 125 250 500 1000 2000 4000 α _s 0.01 0.03 0.06 0.23 0.30 0.35
PILE HEIGHT	Ca. 2.8 mm	PERMANENT ANTISTATIC	ISO 6356 ≤ 2 kV
PILE DENSITY	Ca. 0.120 g/cm ³	TRANSVERSAL RESISTANCE	ISO/DIS 10965 ≤ 1 x 10 ⁹ Ohm
TUFT DENSITY	Ca. 160 000 /m ²	SIZE & PACKING	50 cm x 50 cm box: 5 m ² pallet: 20 boxes
CLASSIFICATION	EN 1307 33 - LC1	NUMBER OF COLOURS	36, Special colours possible
CASTOR CHAIR SUITABILITY	EN 985 A: continuous use	DIMENSIONAL STABILITY	EN 986 Max. 0.20%
DONNÉES ENVIRONNEMENTALES	Démarche HQE® : cf. FDES suivant NF P01-010 Déclaration du 30/07/2003	GUT-NR	FB2487CE
UPEC CLASSIFICATION CERTIFICATE N° NF-UPEC	U ₃ P ₃ E ₃ C ₀ 329T-005.1	BRE	ENP 428
		LEED®	Product contributes toward satisfying Credits under LEED®. For more information, see the modulyss sustainable datasheets.
		DGNB	modulyss is member of DGNB, the German Sustainable Building Council.

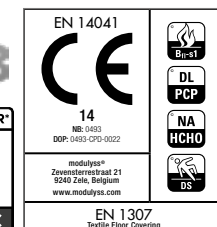
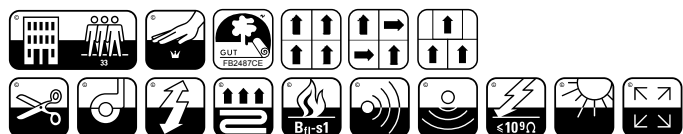

F512/02
M04/19

10

FIRST RADIANT

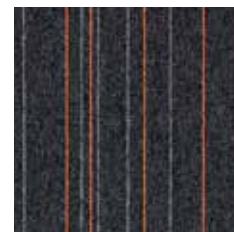

LRV 3 L 22 322

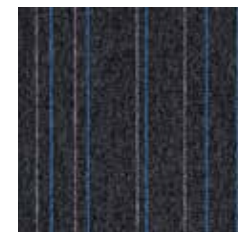

LRV 3 L 21 504



LRV 3 L 21 316

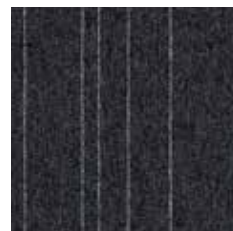

LRV 3 L 21 900

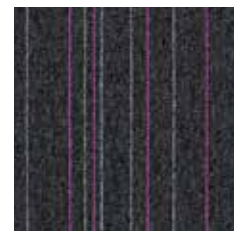

LRV 3 L 21 410



LRV 4 L 23 609



LRV 4 L 23 204



FIRST RADIANT 609, 900

FIRST RADIANT

CONSTRUCTION	Tufted 1/10" Loop	FIRE RESISTANCE	EN 13501-1 B ₁ -s1
PILE MATERIAL	100% PA 6 Solution Dyed Aqualon	FASTNESS TO LIGHT	ISO 105-B02 ≥ 7
SECONDARY BACKING	Back2Back: Modified bitumen enhanced with a thermoplastic elastomer, reinforced with a glass fibre fleece covered with 100% PES fleece. 10% recycled content included	RUBBING FASTNESS	EN ISO 105-X12 ≥ 4
TOTAL WEIGHT	Ca. 4 300 g/m ²	COLOUR FASTNESS TO WATER	EN ISO 105-E01 ≥ 4
PILE WEIGHT	Ca. 540 g/m ²	THERMAL RESISTANCE	ISO 8302 0.047 m ² K/W
PILE ABOVE BACKING	Ca. 330 g/m ²	IMPACT NOISE RATING	ISO 10140 ΔL: 37 dB (1 000 Hz) ΔL _w : 25 dB
TOTAL HEIGHT	Ca. 6.4 mm	SOUND ABSORPTION	ISO 354 α _w : 0.20 Hz 125 250 500 1000 2000 4000 α _s 0.01 0.04 0.07 0.19 0.29 0.34
PILE HEIGHT	Ca. 2.9 mm	PERMANENT ANTISTATIC	ISO 6356 ≤ 2 kV
PILE DENSITY	Ca. 0.114 g/cm ³	TRANSVERSAL RESISTANCE	ISO/DIS 10965 ≤ 1 x 10 ⁹ Ohm
TUFT DENSITY	Ca. 156 000 /m ²	SIZE & PACKING	50 cm x 50 cm box: 5 m ² pallet: 20 boxes
CLASSIFICATION	EN 1307 33 - LC1	NUMBER OF COLOURS	7
CASTOR CHAIR SUITABILITY	EN 985 A: continuous use	DIMENSIONAL STABILITY	EN 986 Max. 0.2%
DONNÉES ENVIRONNEMENTALES	Démarche HQE® : cf. FDES suivant NF P01-010 Déclaration du 30/07/2003	GUT-NR	1DBBF654
		BRE	ENP 428
		LEED®	Product contributes toward satisfying Credits under LEED®. For more information, see the modulyss sustainable datasheets.
		DGNB	modulyss is member of DGNB, the German Sustainable Building Council.

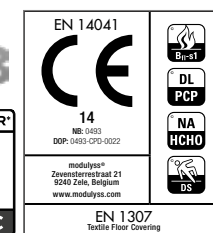
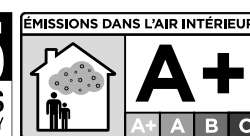
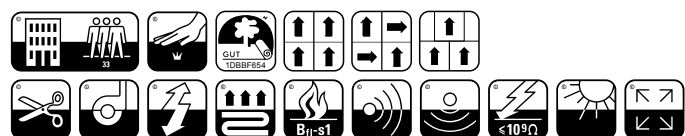

F512/02

M05/19

13

TXTURE

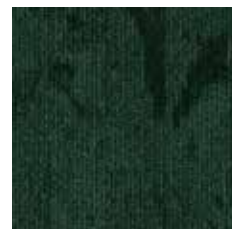

LRV 5 L 25 684

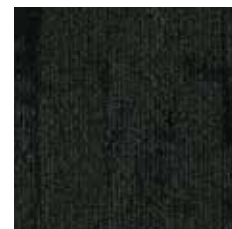

LRV 4 L 21 965



LRV 4 L 21 310

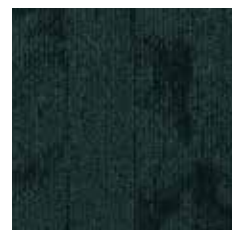

LRV 5 L 25 573

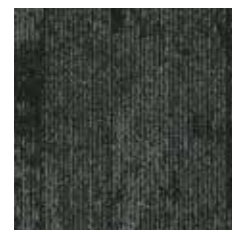

LRV 7 L 32 961

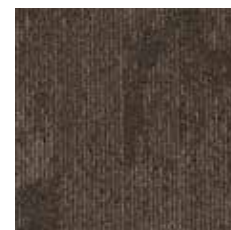

LRV 8 L 34 883

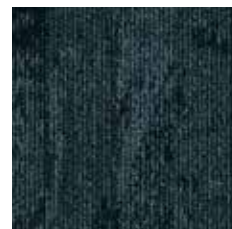

LRV 6 L 29 524

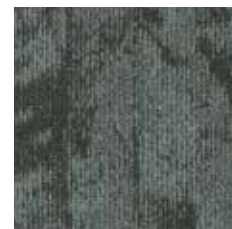

LRV 13 L 42 957

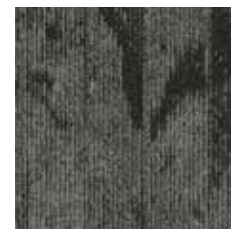

LRV 11 L 38 914

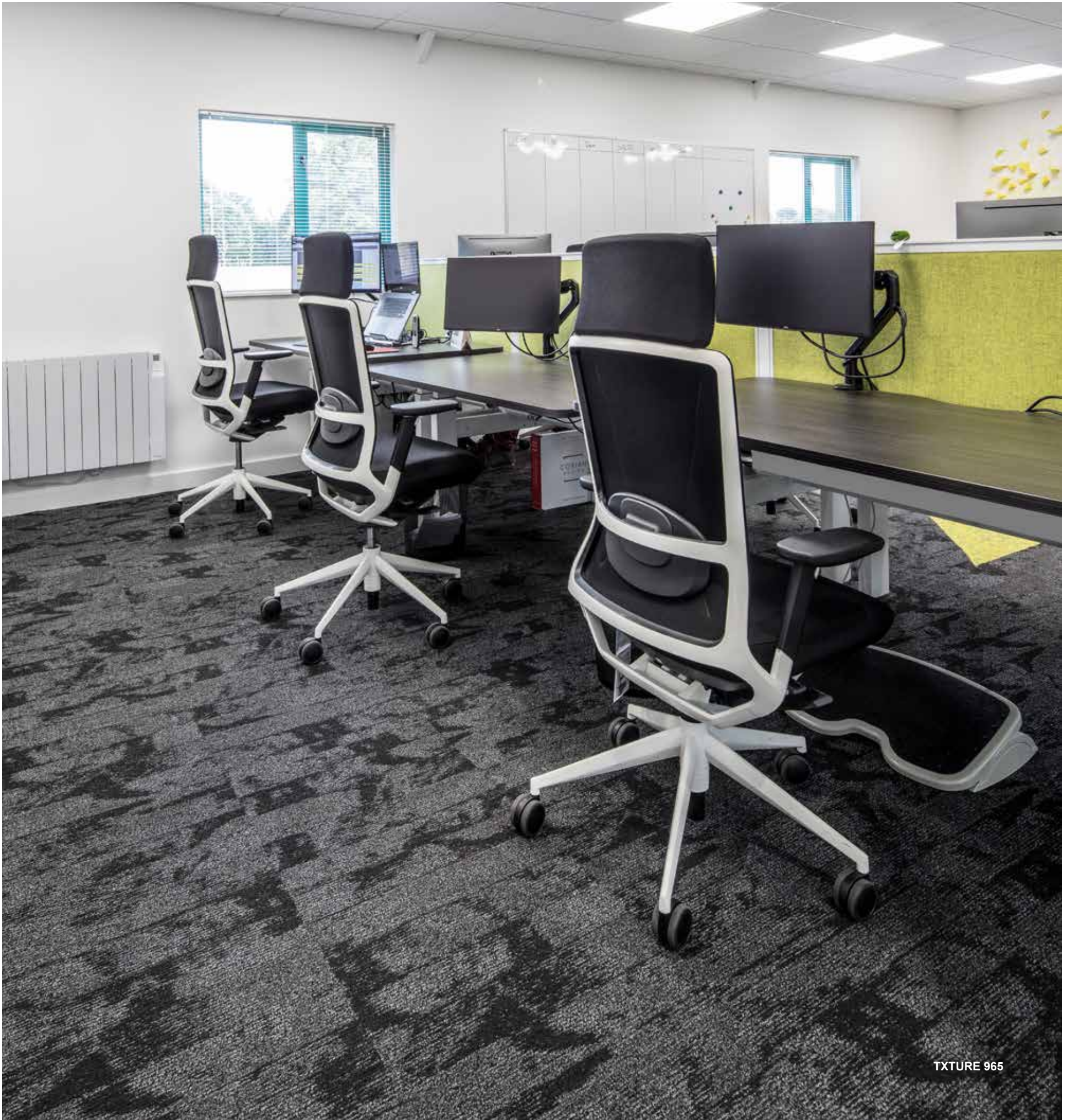

TEXTURE 965

TXTURE

CONSTRUCTION	Tufted 1/12" Loop Tip Sheared	FIRE RESISTANCE	EN 13501-1 B ₁ -s1
PILE MATERIAL	100% ECONYL® yarn 100% Regenerated Solution Dyed Nylon	FASTNESS TO LIGHT	ISO 105-B02 ≥ 7
SECONDARY BACKING	Back2Back: Modified bitumen enhanced with a thermoplastic elastomer, reinforced with a glass fibre fleece covered with 100% PES fleece 10% recycled content included.	RUBBING FASTNESS	EN ISO 105-X12 ≥ 4
TOTAL WEIGHT	Ca. 4 600 g/m ²	COLOUR FASTNESS TO WATER	EN ISO 105-E01 ≥ 4
PILE WEIGHT	Ca. 770 g/m ²	THERMAL RESISTANCE	ISO 8302 0.070 m ² K/W
PILE ABOVE BACKING	Ca. 500 g/m ²	IMPACT NOISE RATING	ISO 10140 ΔL _w : 24 dB
TOTAL HEIGHT	Ca. 7.0 mm	SOUND ABSORPTION	ISO 354 α _w : 0.15 Hz 125 250 500 1000 2000 4000 α _s 0.03 0.01 0.10 0.20 0.29 0.31
PILE HEIGHT	Ca. 3.5 mm	PERMANENT ANTISTATIC	ISO 6356 ≤ 2 kV
PILE DENSITY	Ca. 0.143 g/cm ³	TRANSVERSAL RESISTANCE	ISO/DIS 10965 ≤ 1 x 10 ⁹ Ohm
TUFT DENSITY	Ca. 230 000 /m ²	SIZE & PACKING	50 cm x 50 cm box: 5 m ² pallet: 20 boxes
CLASSIFICATION	EN 1307 33 - LC2	NUMBER OF COLOURS	9
CASTOR CHAIR SUITABILITY	EN 985 A: continuous use	DIMENSIONAL STABILITY	EN 986 Max. 0.2%
DONNÉES ENVIRONNEMENTALES	Démarche HQE® : cf. FDES suivant NF P01-010 Déclaration du 30/07/2003	GUT-NR	C34C02C1
		BRE	ENP 428
		LEED®	Product contributes toward satisfying Credits under LEED®. For more information, see the modulyss sustainable datasheets.
		DGNB	modulyss is member of DGNB, the German Sustainable Building Council.

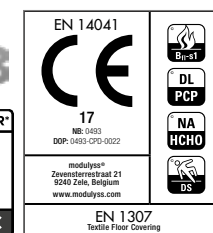
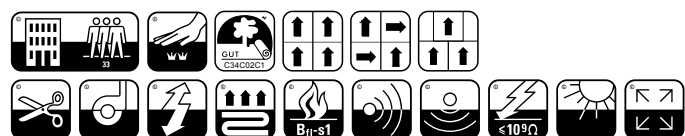

F512/02

13

MIXTURE

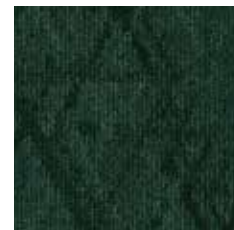

LRV 6 L 28 684

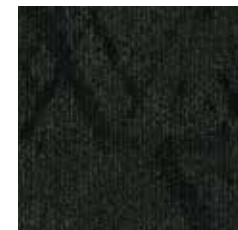

LRV 4 L 22 965



LRV 4 L 21 310

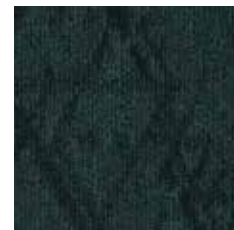

LRV 5 L 25 573

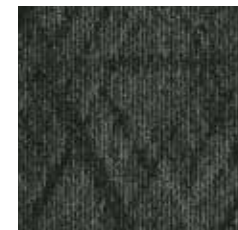

LRV 8 L 33 961



LRV 9 L 36 883

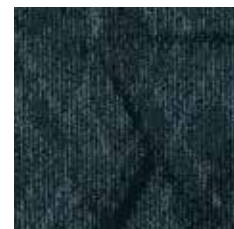

LRV 7 L 30 524

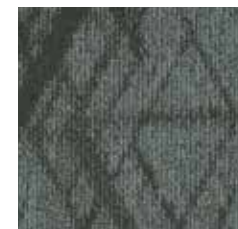

LRV 15 L 45 957

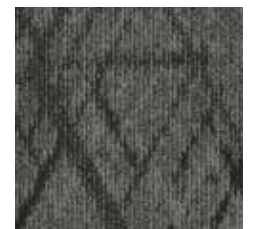

LRV 11 L 39 914



MXTURE 957

MXTURE

CONSTRUCTION	Tufted 1/12" Loop Tip Sheared	FIRE RESISTANCE	EN 13501-1 B ₁ -s1
PILE MATERIAL	100% ECONYL® yarn 100% Regenerated Solution Dyed Nylon	FASTNESS TO LIGHT	ISO 105-B02 ≥ 7
SECONDARY BACKING	Back2Back: Modified bitumen enhanced with a thermoplastic elastomer, reinforced with a glass fibre fleece covered with 100% PES fleece 10% recycled content included.	RUBBING FASTNESS	EN ISO 105-X12 ≥ 4
TOTAL WEIGHT	Ca. 4 600 g/m ²	COLOUR FASTNESS TO WATER	EN ISO 105-E01 ≥ 4
PILE WEIGHT	Ca. 770 g/m ²	THERMAL RESISTANCE	ISO 8302 0.071 m ² K/W
PILE ABOVE BACKING	Ca. 500 g/m ²	IMPACT NOISE RATING	ISO 10140 ΔL _w : 25 dB
TOTAL HEIGHT	Ca. 7.0 mm	SOUND ABSORPTION	ISO 354 α _w : 0.15 Hz 125 250 500 1000 2000 4000 α _s 0.05 0.00 0.06 0.18 0.31 0.38
PILE HEIGHT	Ca. 3.5 mm	PERMANENT ANTISTATIC	ISO 6356 ≤ 2 kV
PILE DENSITY	Ca. 0.143 g/cm ³	TRANSVERSAL RESISTANCE	ISO/DIS 10965 ≤ 1 x 10 ⁹ Ohm
TUFT DENSITY	Ca. 230 000 /m ²	SIZE & PACKING	50 cm x 50 cm box: 5 m ² pallet: 20 boxes
CLASSIFICATION	EN 1307 33 - LC2	NUMBER OF COLOURS	9
CASTOR CHAIR SUITABILITY	EN 985 A: continuous use	DIMENSIONAL STABILITY	EN 986 Max. 0.2%
DONNÉES ENVIRONNEMENTALES	Démarche HQE® : cf. FDES suivant NF P01-010 Déclaration du 30/07/2003	GUT-NR	B03BBE54
		BRE	ENP 428
		LEED®	Product contributes toward satisfying Credits under LEED®. For more information, see the modulyss sustainable datasheets.
		DGNB	modulyss is member of DGNB, the German Sustainable Building Council.

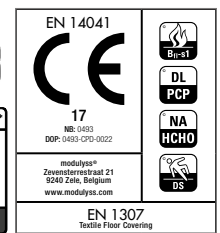
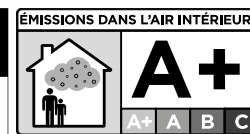
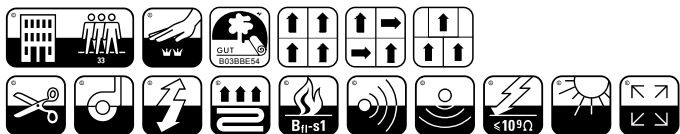

F512/02

14

CAMBRIDGE



LRV 8 L 33 482



LRV 15 L 46 303



LRV 15 L 45 322



LRV 8 L 33 307



LRV 5 L 27 316



LRV 3 L 20 346



LRV 7 L 33 314



LRV 7 L 31 463



LRV 22 L 54 386



LRV 17 L 49 224



LRV 22 L 54 213



LRV 17 L 48 662



LRV 14 L 44 601



LRV 8 L 34 613



LRV 4 L 24 616



LRV 19 L 51 181



LRV 20 L 51 817



LRV 12 L 41 915



LRV 11 L 39 506



LRV 9 L 36 579



LRV 7 L 32 684



LRV 8 L 33 511

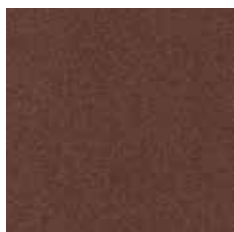

LRV 9 L 36 827



LRV 11 L 40 823



LRV 10 L 38 994

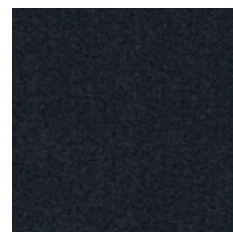

LRV 5 L 26 963



LRV 6 L 29 504



LRV 10 L 38 569

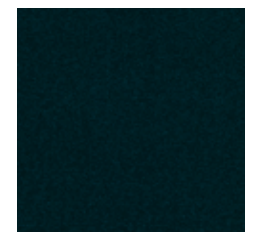

LRV 3 L 20 553

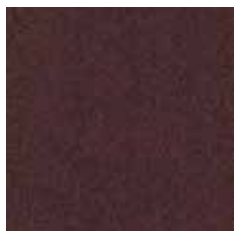

LRV 6 L 29 822



LRV 7 L 32 830



LRV 5 L 25 907

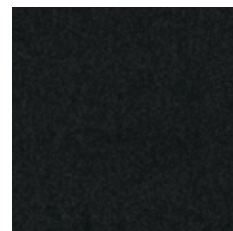

LRV 3 L 21 965

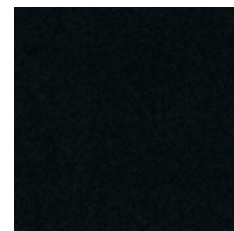

LRV 2 L 14 991



LRV 7 L 31 595

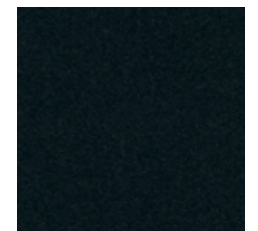

LRV 3 L 18 592



CAMBRIDGE 915

CAMBRIDGE

CONSTRUCTION	Tufted 1/10" Cutpile Frisé	FIRE RESISTANCE	EN 13501-1 B _{fl} -s1
PILE MATERIAL	100% PA 6.6	FASTNESS TO LIGHT	ISO 105-B02 ≥ 5
SECONDARY BACKING	Back2Back: Modified bitumen enhanced with a thermoplastic elastomer, reinforced with a glass fibre fleece covered with 100% PES fleece. 10% recycled content included.	RUBBING FASTNESS	EN ISO 105-X12 ≥ 4
TOTAL WEIGHT	Ca. 4 650 g/m ²	COLOUR FASTNESS TO WATER	EN ISO 105-E01 ≥ 4
PILE WEIGHT	Ca. 1 050 g/m ²	THERMAL RESISTANCE	ISO 8302 0.071 m ² K/W
PILE ABOVE BACKING	Ca. 728 g/m ²	IMPACT NOISE RATING	ISO 10140 ΔL: 43 dB (1 000 Hz) ΔL _w : 28 dB
TOTAL HEIGHT	Ca. 8.0 mm	SOUND ABSORPTION	ISO 354 α _w : 0.20 Hz 125 250 500 1000 2000 4000 α _s 0.02 0.02 0.09 0.27 0.38 0.51
PILE HEIGHT	Ca. 5.0 mm	PERMANENT ANTISTATIC	ISO 6356 ≤ 2 kV
PILE DENSITY	Ca. 0.146 g/cm ³	TRANSVERSAL RESISTANCE	ISO/DIS 10965, ≤ 10 ⁹ Ohm
TUFT DENSITY	Ca. 197 500 /m ²	SIZE & PACKING	50 cm x 50 cm box: 5 m ² pallet: 20 boxes
CLASSIFICATION	EN 1307 32 - LC3	NUMBER OF COLOURS	36, Special colours possible
CASTOR CHAIR SUITABILITY	EN 985 A: continuous use	DIMENSIONAL STABILITY	EN 986 Max. 0.2%
DONNÉES ENVIRONNEMENTALES	Démarche HQE® : cf. FDES suivant NF P01-010 Déclaration du 30/07/2003	GUT-NR	79A87BF4
		BRE	ENP 428
		LEED®	Product contributes toward satisfying Credits under LEED®. For more information, see the modulyss sustainable datasheets.
		DGNB	modulyss is member of DGNB, the German Sustainable Building Council.

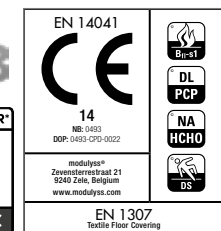
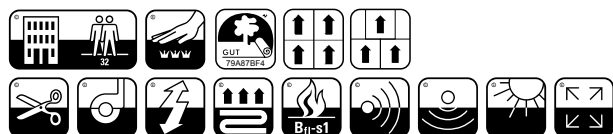

F512/02

15

PERPETUAL



LRV 13 L 43 517

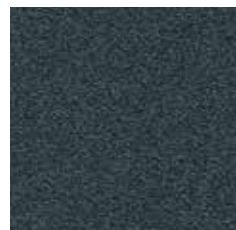

LRV 8 L 35 519



LRV 5 L 26 313



LRV 5 L 25 355



LRV 6 L 28 830



LRV 5 L 27 827



LRV 6 L 31 592

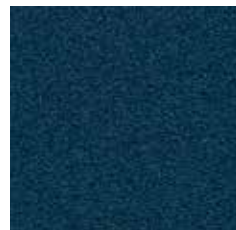

LRV 6 L 30 585



LRV 5 L 27 432



LRV 8 L 34 352

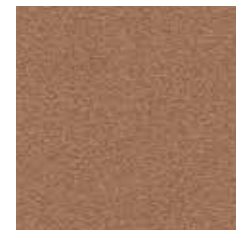

LRV 20 L 52 221



LRV 9 L 37 823

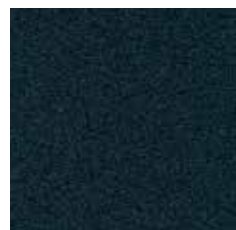

LRV 4 L 25 541



LRV 6 L 30 515



LRV 7 L 32 626

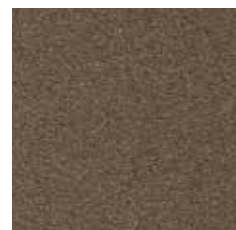

LRV 13 L 43 617

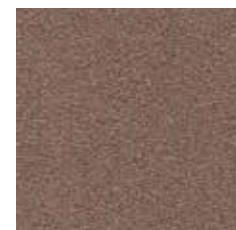

LRV 17 L 49 136



LRV 18 L 50 942

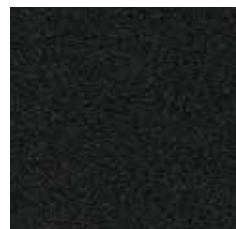

LRV 3 L 21 966



LRV 7 L 33 965



LRV 5 L 27 668



LRV 6 L 29 989



LRV 11 L 39 907



LRV 16 L 47 915

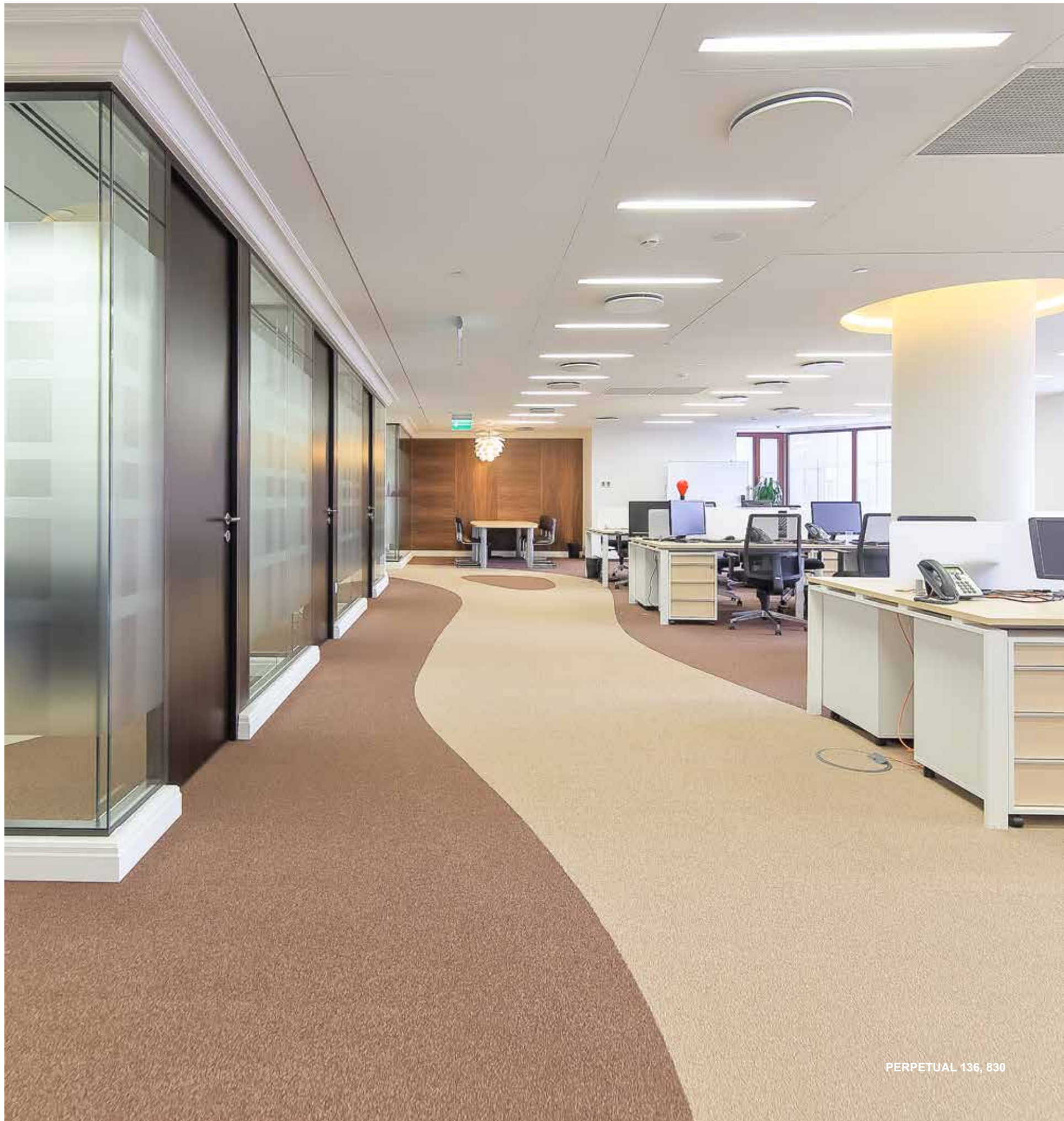

PERPETUAL 136, 830

PERPETUAL

CONSTRUCTION	Tufted 1/10" Loop	FIRE RESISTANCE	EN 13501-1 B ₁ -s1
PILE MATERIAL	100% Polyamide	FASTNESS TO LIGHT	ISO 105-B02 ≥ 5
SECONDARY BACKING	Back2Back: Modified bitumen enhanced with a thermoplastic elastomer, reinforced with a glass fibre fleece covered with 100% PES fleece. 10% recycled content included.	RUBBING FASTNESS	EN ISO 105-X12 ≥ 4
TOTAL WEIGHT	Ca. 4 600 g/m ²	COLOUR FASTNESS TO WATER	EN ISO 105-E01 ≥ 4
PILE WEIGHT	Ca. 700 g/m ²	THERMAL RESISTANCE	ISO 8302 0.057 m ² K/W
PILE ABOVE BACKING	Ca. 450 g/m ²	IMPACT NOISE RATING	ISO 10140 ΔL: 38 dB (1 000 Hz) ΔL _w : 27 dB
TOTAL HEIGHT	Ca. 6.9 mm	SOUND ABSORPTION	ISO 354 α _w : 0.20 Hz 125 250 500 1000 2000 4000 α _s 0.01 0.02 0.08 0.23 0.30 0.40
PILE HEIGHT	Ca. 3.5 mm	PERMANENT ANTISTATIC	ISO 6356 ≤ 2 kV
PILE DENSITY	Ca. 0.128 g/cm ³	TRANSVERSAL RESISTANCE	ISO/DIS 10965 ≤ 1 x 10 ⁹ Ohm
TUFT DENSITY	Ca. 104 000 /m ²	SIZE & PACKING	50 cm x 50 cm box: 5 m ² pallet: 20 boxes
CLASSIFICATION	EN 1307 33 - LC2	NUMBER OF COLOURS	24, Special colours possible
CASTOR CHAIR SUITABILITY	EN 985 A: continuous use	DIMENSIONAL STABILITY	EN 986 Max. 0.2%
DONNÉES ENVIRONNEMENTALES	Démarche HQE® : cf. FDES suivant NF P01-010 Déclaration du 30/07/2003	GUT-NR	F2EE2716
		BRE	ENP 428
		LEED®	Product contributes toward satisfying Credits under LEED®. For more information, see the modulyss sustainable datasheets.
		DGNB	modulyss is member of DGNB, the German Sustainable Building Council.

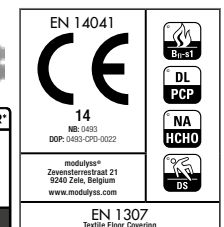
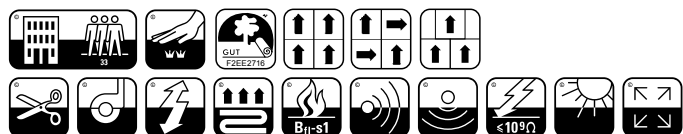

F512/02
M03/19

19

FIRST LINES



LRV 25 L 57 176

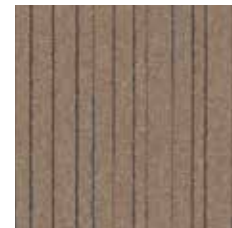

LRV 26 L 57 181



LRV 9 L 37 811



LRV 7 L 31 856



LRV 17 L 49 996



LRV 18 L 49 901

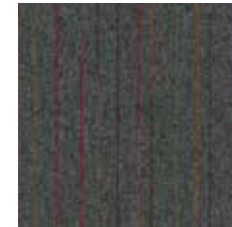

LRV 10 L 38 916



LRV 12 L 41 921

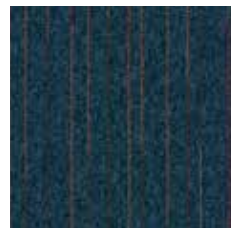

LRV 8 L 32 556



LRV 8 L 32 571

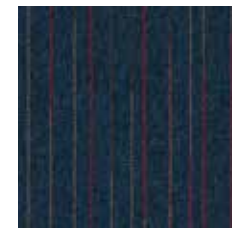

LRV 5 L 27 576



LRV 7 L 32 581



LRV 4 L 22 546



LRV 4 L 23 541

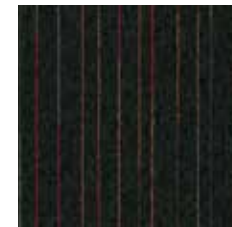

LRV 4 L 22 966



LRV 4 L 23 971

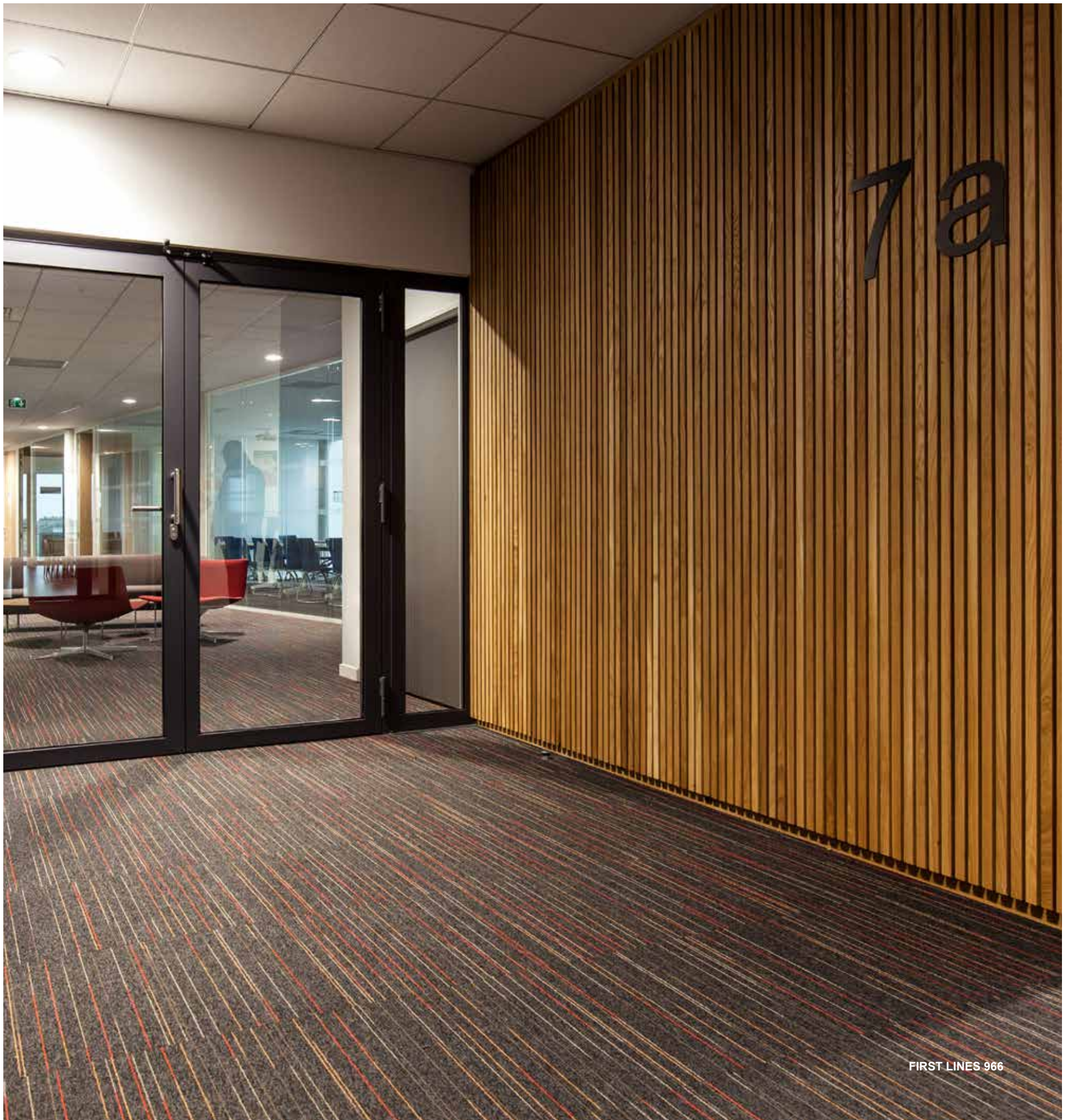

FIRST LINES 966

FIRST LINES

CONSTRUCTION	Tufted 1/10" Loop	FIRE RESISTANCE	EN 13501-1 B ₁ -s1
PILE MATERIAL	92% PA 6 Solution Dyed Aqualon + 8% PA 6 Space Dyed	FASTNESS TO LIGHT	ISO 105-B02 ≥ 5-6
SECONDARY BACKING	Back2Back: Modified bitumen enhanced with a thermoplastic elastomer, reinforced with a glass fibre fleece covered with 100% PES fleece. 10% recycled content included.	RUBBING FASTNESS	EN ISO 105-X12 ≥ 4
TOTAL WEIGHT	Ca. 4 300 g/m ²	COLOUR FASTNESS TO WATER	EN ISO 105-E01 ≥ 4
PILE WEIGHT	Ca. 540 g/m ²	THERMAL RESISTANCE	ISO 8302 0.047 m ² K/W
PILE ABOVE BACKING	Ca. 330 g/m ²	IMPACT NOISE RATING	ISO 10140 ΔL: 37 dB (1 000 Hz) ΔL _w : 25 dB
TOTAL HEIGHT	Ca. 6.4 mm	SOUND ABSORPTION	ISO 354 α _w : 0.20 Hz 125 250 500 1000 2000 4000 α _s 0.01 0.04 0.07 0.19 0.29 0.34
PILE HEIGHT	Ca. 2.9 mm	PERMANENT ANTISTATIC	ISO 6356 ≤ 2 kV
PILE DENSITY	Ca. 0.114 g/cm ³	TRANSVERSAL RESISTANCE	ISO/DIS 10965 ≤ 1 x 10 ⁹ Ohm
TUFT DENSITY	Ca. 156 000 /m ²	SIZE & PACKING	50 cm x 50 cm box: 5 m ² pallet: 20 boxes
CLASSIFICATION	EN 1307 33 - LC1	NUMBER OF COLOURS	16
CASTOR CHAIR SUITABILITY	EN 985 A: continuous use	DIMENSIONAL STABILITY	EN 986 Max. 0.2%
DONNÉES ENVIRONNEMENTALES	Démarche HQE® : cf. FDES suivant NF P01-010 Déclaration du 30/07/2003	GUT-NR	EFEBD30E
		BRE	ENP 428
		LEED®	Product contributes toward satisfying Credits under LEED®. For more information, see the modulyss sustainable datasheets.
		DGNB	modulyss is member of DGNB, the German Sustainable Building Council.

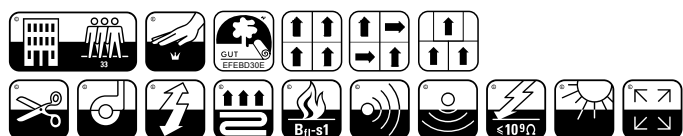

F512/02

20

IN-GROOVE

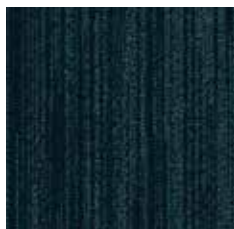

LRV 4 L 21 575



LRV 5 L 26 942



LRV 4 L 24 966



LRV 8 L 34 930



LRV 5 L 25 834



LRV 8 L 34 989

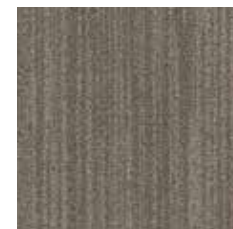

LRV 16 L 46 181



IN-GROOVE 966

IN-GROOVE

CONSTRUCTION	Tufted 1/10" Loop	FIRE RESISTANCE	EN 13501-1 B ₁ -s1
PILE MATERIAL	100% PA 6 Aqualon	FASTNESS TO LIGHT	ISO 105-B02 ≥ 7
SECONDARY BACKING	Back2Back: Modified bitumen enhanced with a thermoplastic elastomer, reinforced with a glass fibre fleece covered with 100% PES fleece. 10% recycled content included.	RUBBING FASTNESS	EN ISO 105-X12 ≥ 4
TOTAL WEIGHT	Ca. 4 700 g/m ²	COLOUR FASTNESS TO WATER	EN ISO 105-E01 ≥ 4
PILE WEIGHT	Ca. 740 g/m ²	THERMAL RESISTANCE	ISO 8302 0.050 m ² K/W
PILE ABOVE BACKING	Ca. 418 g/m ²	IMPACT NOISE RATING	ISO 10140 ΔL: 36 dB (1 000 Hz) ΔL _w : 22 dB
TOTAL HEIGHT	Ca. 7.2 mm	SOUND ABSORPTION	ISO 354 α _w : 0.15 Hz 125 250 500 1000 2000 4000 α _s 0.01 0.04 0.05 0.18 0.25 0.32
PILE HEIGHT	Ca. 3.6 mm	PERMANENT ANTISTATIC	ISO 6356 ≤ 2 kV
PILE DENSITY	Ca. 0.116 g/cm ³	TRANSVERSAL RESISTANCE	ISO/DIS 10965 ≤ 1 x 10 ⁹ Ohm
TUFT DENSITY	Ca. 158 500 /m ²	SIZE & PACKING	50 cm x 50 cm box: 5 m ² pallet: 20 boxes
CLASSIFICATION	EN 1307 33 - LC2	NUMBER OF COLOURS	7
CASTOR CHAIR SUITABILITY	EN 985 A: continuous use	DIMENSIONAL STABILITY	EN 986 Max. 0.2%
DONNÉES ENVIRONNEMENTALES	Démarche HQE® : cf. FDES suivant NF P01-010 Déclaration du 30/07/2003	GUT-NR	D64DD70E
		BRE	ENP 428
		LEED®	Product contributes toward satisfying Credits under LEED®. For more information, see the modulyss sustainable datasheets.
		DGNB	modulyss is member of DGNB, the German Sustainable Building Council.

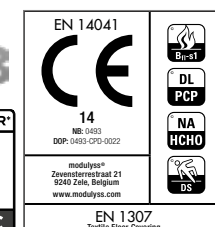
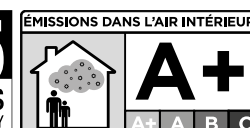
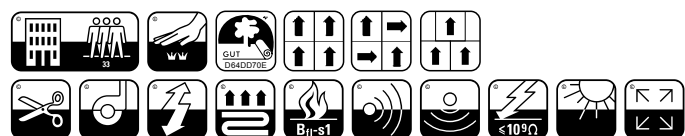

F512/02

22

&-COLLECTION

FLUID&



224



604



569



306



850



961



990



FLUID& 224, FASHION& 105, VELVET& 213

FLUID&

CONSTRUCTION	Tufted 1/12" Loop Tip sheared printed	FIRE RESISTANCE	EN 13501-1 B _{fl} -s1
PILE MATERIAL	100% PA6 Aqualon	FASTNESS TO LIGHT	ISO 105-B02 ≥ 5
SECONDARY BACKING	Back2Back: Modified bitumen enhanced with a thermoplastic elastomer, reinforced with a glass fibre fleece covered with 100% PES fleece. 10% recycled content included.	RUBBING FASTNESS	EN ISO 105-X12 ≥ 4
TOTAL WEIGHT	Ca. 4 750 g/m ²	COLOUR FASTNESS TO WATER	EN ISO 105-E01 ≥ 4
PILE WEIGHT	Ca. 900 g/m ²	THERMAL RESISTANCE	ISO 8302 Ca. 0.094 m ² K/W
PILE ABOVE BACKING	Ca. 570 g/m ²	IMPACT NOISE RATING	ISO 10140 ΔL _w : Ca. 25 dB
TOTAL HEIGHT	Ca. 7.5-8.8 mm	SOUND ABSORPTION	ISO 354 α _w : 0.15 Hz 125 250 500 1000 2000 4000 α _s 0.00 0.01 0.07 0.20 0.35 0.46
PILE HEIGHT	Ca. 3.8-5.0 mm	PERMANENT ANTISTATIC	ISO 6356 ≤ 2 kV
PILE DENSITY	Ca. 0.114-0.150 g/cm ³	TRANSVERSAL RESISTANCE	ISO/DIS 10965 ≤ 10 ⁹ Ohm
TUFT DENSITY	Ca. 240 000 /m ²	SIZE & PACKING	50 cm x 50 cm box: 5 m ² pallet: 20 boxes
CLASSIFICATION	EN 1307 33 - LC2	NUMBER OF COLOURS	7
CASTOR CHAIR SUITABILITY	EN 985 A: continuous use	DIMENSIONAL STABILITY	EN 986 Max. 0.2%
DONNÉES ENVIRONNEMENTALES	Démarche HQE® : cf. FDES suivant NF P01-010 Déclaration du 30/07/2003	GUT-NR	4B4D07E1
		LEED®	Product contributes toward satisfying Credits under LEED®. For more information, see the modulyss sustainable datasheets.
		DGNB	modulyss is member of DGNB, the German Sustainable Building Council.

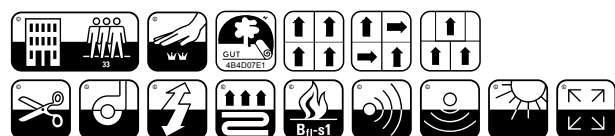

23

FIRST ABSOLUTE



LRV 14 L 44 136



LRV 26 L 58 912



LRV 23 L 56 039

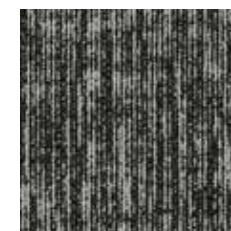

LRV 14 L 44 990

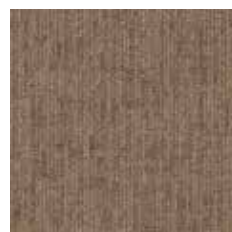

LRV 23 L 55 181



LRV 14 L 44 801



LRV 11 L 40 930



LRV 7 L 31 965



LRV 6 L 30 993

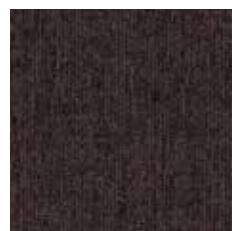

LRV 5 L 26 809

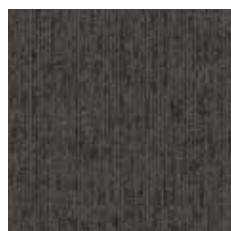

LRV 10 L 37 972



LRV 8 L 34 519



LRV 6 L 29 520



LRV 4 L 24 575



FIRST ABSOLUTE 912

FIRST ABSOLUTE

CONSTRUCTION	Tufted 1/10" Loop	FIRE RESISTANCE	EN 13501-1 B _{fl} -s1
PILE MATERIAL	100% PA 6 Solution Dyed Aqualon	FASTNESS TO LIGHT	ISO 105-B02 ≥ 7
SECONDARY BACKING	Back2Back: Modified bitumen enhanced with a thermoplastic elastomer, reinforced with a glass fibre fleece covered with 100% PES fleece. 10% recycled content included.	RUBBING FASTNESS	EN ISO 105-X12 ≥ 4
TOTAL WEIGHT	Ca. 4 500 g/m ²	COLOUR FASTNESS TO WATER	EN ISO 105-E01 ≥ 4
PILE WEIGHT	Ca. 730 g/m ²	THERMAL RESISTANCE	ISO 8302 0.075 m ² K/W
PILE ABOVE BACKING	Ca. 450 g/m ²	IMPACT NOISE RATING	ISO 10140 ΔL: 39 dB (1 000 Hz) ΔL _w : 29 dB
TOTAL HEIGHT	Ca. 7.2 mm	SOUND ABSORPTION	ISO 354 α _w : 0.20 Hz 125 250 500 1000 2000 4000 α _s 0.01 0.04 0.09 0.22 0.34 0.42
PILE HEIGHT	Ca. 3.5 mm	PERMANENT ANTISTATIC	ISO 6356 ≤ 2 kV
PILE DENSITY	Ca. 0.129 g/cm ³	TRANSVERSAL RESISTANCE	ISO/DIS 10965 ≤ 1 x 10 ⁹ Ohm
TUFT DENSITY	Ca. 186 000 /m ²	SIZE & PACKING	50 cm x 50 cm box: 5 m ² pallet: 20 boxes
CLASSIFICATION	EN 1307 33 - LC2	NUMBER OF COLOURS	14
CASTOR CHAIR SUITABILITY	EN 985 A: continuous use	DIMENSIONAL STABILITY	EN 986 Max. 0.2%
DONNÉES ENVIRONNEMENTALES	Démarche HQE® : cf. FDES suivant NF P01-010 Déclaration du 30/07/2003	GUT-NR	E0CAEA17
		BRE	ENP 428
		LEED®	Product contributes toward satisfying Credits under LEED®. For more information, see the modulyss sustainable datasheets.
		DGNB	modulyss is member of DGNB, the German Sustainable Building Council.

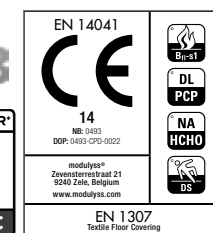
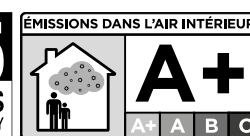
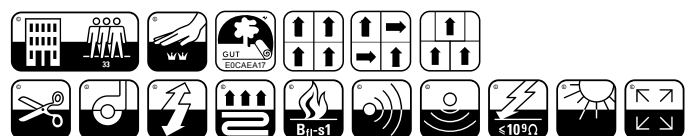

F512/02

24

FIRST FORWARD



210



322



061



668



625



608



329



283



140



553



543



573



353



149



817



961



957



504



804



820



810



983



907



990

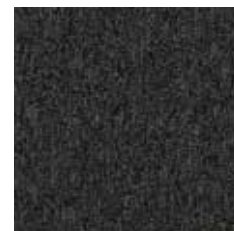

995



826



989



FIRST FORWARD 210, 553, 608, 957, 961

FIRST FORWARD

CONSTRUCTION	Tufted 1/10" Loop	FIRE RESISTANCE	EN 13501-1 B ₁ -s1
PILE MATERIAL	100% PA6 Solution Dyed Nylon	FASTNESS TO LIGHT	ISO 105-B02 ≥ 7
SECONDARY BACKING	Back2Back: Modified bitumen enhanced with a thermoplastic elastomer, reinforced with a glass fibre fleece covered with 100% PES fleece. 10% recycled content included.	RUBBING FASTNESS	EN ISO 105-X12 ≥ 4
TOTAL WEIGHT	Ca. 4 300 g/m ²	COLOUR FASTNESS TO WATER	EN ISO 105-E01 ≥ 4
PILE WEIGHT	Ca. 540 g/m ²	THERMAL RESISTANCE	ISO 8302 0.062 m ² K/W
PILE ABOVE BACKING	Ca. 335 g/m ²	IMPACT NOISE RATING	ISO 10140 ΔL _w : Ca. 26 dB
TOTAL HEIGHT	Ca. 6.2 mm	SOUND ABSORPTION	ISO 354 α _w : 0.15
PILE HEIGHT	Ca. 2.9 mm	PERMANENT ANTISTATIC	ISO 6356 ≤ 2 kV
PILE DENSITY	Ca. 0.115 g/cm ³	TRANSVERSAL RESISTANCE	ISO/DIS 10965 ≤ 10 ⁹ Ohm
TUFT DENSITY	Ca. 180 000 /m ²	SIZE & PACKING	50 cm x 50 cm box: 5 m ² pallet: 20 boxes
CLASSIFICATION	EN 1307 33 - LC1	NUMBER OF COLOURS	27
CASTOR CHAIR SUITABILITY	EN 985 A: continuous use	DIMENSIONAL STABILITY	EN 986 Max. 0.2%
DONNÉES ENVIRONNEMENTALES	Démarche HQE® : cf. FDES suivant NF P01-010 Déclaration du 30/07/2003	GUT-NR	in request
		LEED®	Product contributes toward satisfying Credits under LEED®. For more information, see the modulyss sustainable datasheets.
		DGNB	modulyss is member of DGNB, the German Sustainable Building Council.

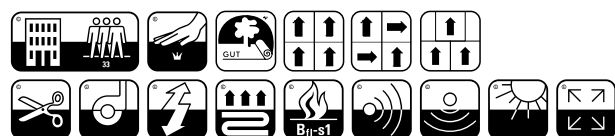

29

ALTERNATIVE100



LRV 12 L 41

312



LRV 16 L 47

181



LRV 17 L 48

140

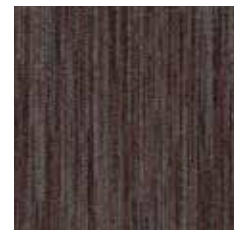

LRV 11 L 39

823



LRV 7 L 32

929



LRV 4 L 22

592

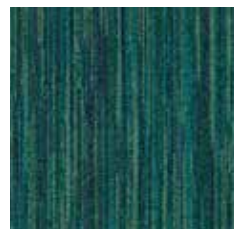

LRV 11 L 39

535

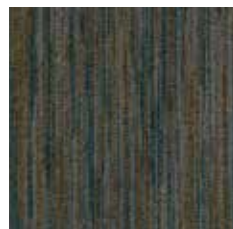

LRV 12 L 41

511



LRV 7 L 31

989



LRV 5 L 26

965



LRV 7 L 32

900



ALTERNATIVE100 929, CAMBRIDGE 991

ALTERNATIVE100

CONSTRUCTION	Tufted 1/10" Loop Tip Sheared	FIRE RESISTANCE	EN 13501-1 B _{fl} -s1
PILE MATERIAL	100% ECONYL® yarn 100% Regenerated Space Dyed Nylon	FASTNESS TO LIGHT	ISO 105-B02 ≥ 7
SECONDARY BACKING	Back2Back: Modified bitumen enhanced with a thermoplastic elastomer, reinforced with a glass fibre fleece covered with 100% PES fleece. 10% recycled content included.	RUBBING FASTNESS	EN ISO 105-X12 ≥ 4
TOTAL WEIGHT	Ca. 4 400 g/m ²	COLOUR FASTNESS TO WATER	EN ISO 105-E01 ≥ 4
PILE WEIGHT	Ca. 800 g/m ²	THERMAL RESISTANCE	ISO 8302 0.064 m ² K/W
PILE ABOVE BACKING	Ca. 460 g/m ²	IMPACT NOISE RATING	ISO 10140 ΔL: 33 dB (1 000 Hz) ΔL _w : 23 dB
TOTAL HEIGHT	Ca. 6.5 mm	SOUND ABSORPTION	ISO 354 α _w : 0.15 Hz 125 250 500 1000 2000 4000 α _s 0.01 0.02 0.06 0.16 0.29 0.36
PILE HEIGHT	Ca. 3.4 mm	PERMANENT ANTISTATIC	ISO 6356 ≤ 2 kV
PILE DENSITY	Ca. 0.135 g/cm ³	TRANSVERSAL RESISTANCE	ISO/DIS 10965 ≤ 1 x 10 ⁹ Ohm
TUFT DENSITY	Ca. 206 000 /m ²	SIZE & PACKING	50 cm x 50 cm box: 5 m ² pallet: 20 boxes
CLASSIFICATION	EN 1307 32 - LC2	NUMBER OF COLOURS	11
CASTOR CHAIR SUITABILITY	EN 985 A: continuous use	DIMENSIONAL STABILITY	EN 986 Max. 0.2%
DONNÉES ENVIRONNEMENTALES	Démarche HQE® : cf. FDES suivant NF P01-010 Déclaration du 30/07/2003	GUT-NR	F5450983
		BRE	ENP 428
		LEED®	Product contributes toward satisfying Credits under LEED®. For more information, see the modulyss sustainable datasheets.
		DGNB	modulyss is member of DGNB, the German Sustainable Building Council.

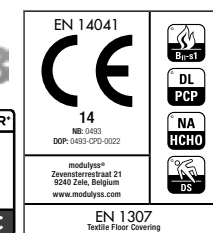
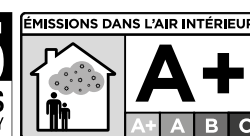
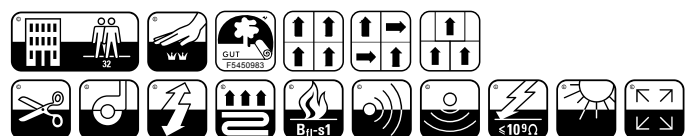

F512/02

30

FIRST STRIPES

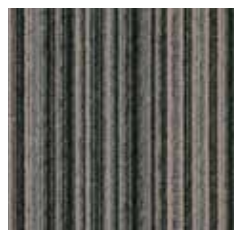

LRV 14 L 45 909



LRV 10 L 37 929

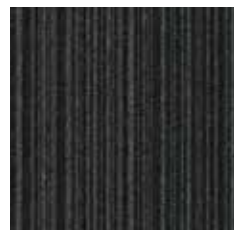

LRV 6 L 28 942

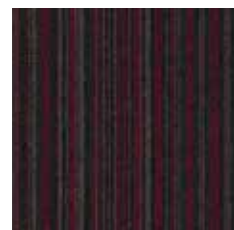

LRV 5 L 26 328

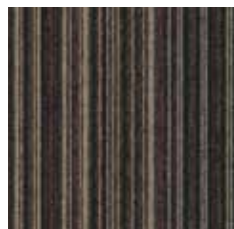

LRV 10 L 38 883

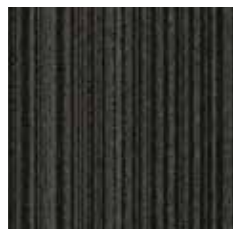

LRV 5 L 27 989

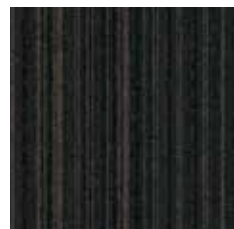

LRV 4 L 23 965

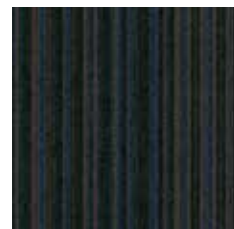

LRV 4 L 24 572



LRV 8 L 34 521



FIRST STRIPES 989

FIRST STRIPES

CONSTRUCTION	Tufted 1/10" Loop	FIRE RESISTANCE	EN 13501-1 B ₁ -s1
PILE MATERIAL	100% PA 6 Solution Dyed Aqualon	FASTNESS TO LIGHT	ISO 105-B02 ≥ 7
SECONDARY BACKING	Back2Back: Modified bitumen enhanced with a thermoplastic elastomer, reinforced with a glass fibre fleece covered with 100% PES fleece. 10% recycled content included.	RUBBING FASTNESS	EN ISO 105-X12 ≥ 4
TOTAL WEIGHT	Ca. 4 300 g/m ²	COLOUR FASTNESS TO WATER	EN ISO 105-E01 ≥ 4
PILE WEIGHT	Ca. 540 g/m ²	THERMAL RESISTANCE	ISO 8302 0.047 m ² K/W
PILE ABOVE BACKING	Ca. 330 g/m ²	IMPACT NOISE RATING	ISO 10140 ΔL: 37 dB (1 000 Hz) ΔL _w : 25 dB
TOTAL HEIGHT	Ca. 6.4 mm	SOUND ABSORPTION	ISO 354 α _w : 0.20 Hz 125 250 500 1000 2000 4000 α _s 0.01 0.04 0.07 0.19 0.29 0.34
PILE HEIGHT	Ca. 2.9 mm	PERMANENT ANTISTATIC	ISO 6356 ≤ 2 kV
PILE DENSITY	Ca. 0.114 g/cm ³	TRANSVERSAL RESISTANCE	ISO/DIS 10965 ≤ 1 x 10 ⁹ Ohm
TUFT DENSITY	Ca. 156 000 /m ²	SIZE & PACKING	50 cm x 50 cm box: 5 m ² pallet: 20 boxes
CLASSIFICATION	EN 1307 33 - LC1	NUMBER OF COLOURS	9
CASTOR CHAIR SUITABILITY	EN 985 A: continuous use	DIMENSIONAL STABILITY	EN 986 Max. 0.2%
DONNÉES ENVIRONNEMENTALES	Démarche HQE® : cf. FDES suivant NF P01-010 Déclaration du 30/07/2003	GUT-NR	01F235CD
		BRE	ENP 428
		LEED®	Product contributes toward satisfying Credits under LEED®. For more information, see the modulyss sustainable datasheets.
		DGNB	modulyss is member of DGNB, the German Sustainable Building Council.

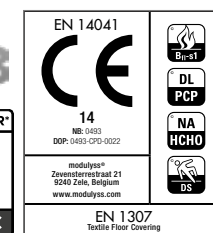
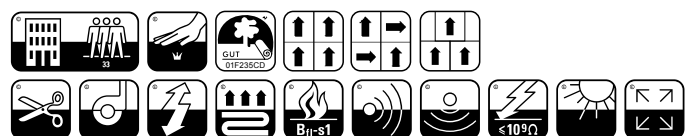

F512/02
M07719

31

FIRST WAVES

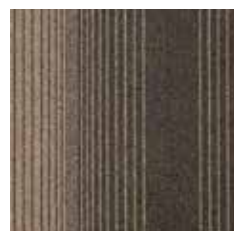

LRV 15 L 45

123



LRV 9 L 36

843



LRV 11 L 39

911

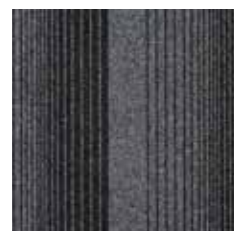

LRV 9 L 36

997



LRV 4 L 22

966

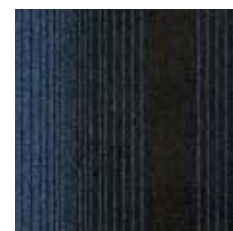

LRV 3 L 20

523



FIRST WAVES 997

FIRST WAVES

CONSTRUCTION	Tufted 1/10" Loop	FIRE RESISTANCE	EN 13501-1 B _{fl} -s1
PILE MATERIAL	100% PA 6 Solution Dyed Aqualon	FASTNESS TO LIGHT	ISO 105-B02 ≥ 7
SECONDARY BACKING	Back2Back: Modified bitumen enhanced with a thermoplastic elastomer, reinforced with a glass fibre fleece covered with 100% PES fleece. 10% recycled content included.	RUBBING FASTNESS	EN ISO 105-X12 ≥ 4
TOTAL WEIGHT	Ca. 4 300 g/m ²	COLOUR FASTNESS TO WATER	EN ISO 105-E01 ≥ 4
PILE WEIGHT	Ca. 540 g/m ²	THERMAL RESISTANCE	ISO 8302 0.047 m ² K/W
PILE ABOVE BACKING	Ca. 330 g/m ²	IMPACT NOISE RATING	ISO 10140 ΔL: 37 dB (1 000 Hz) ΔL _w : 25 dB
TOTAL HEIGHT	Ca. 6.4 mm	SOUND ABSORPTION	ISO 354 α _w : 0.20 Hz 125 250 500 1000 2000 4000 α _s 0.01 0.04 0.07 0.19 0.29 0.34
PILE HEIGHT	Ca. 2.9 mm	PERMANENT ANTISTATIC	ISO 6356 ≤ 2 kV
PILE DENSITY	Ca. 0.114 g/cm ³	TRANSVERSAL RESISTANCE	ISO/DIS 10965 ≤ 1 x 10 ⁹ Ohm
TUFT DENSITY	Ca. 156 000 /m ²	SIZE & PACKING	50 cm x 50 cm box: 5 m ² pallet: 20 boxes
CLASSIFICATION	EN 1307 33 - LC1	NUMBER OF COLOURS	6
CASTOR CHAIR SUITABILITY	EN 985 A: continuous use	DIMENSIONAL STABILITY	EN 986 Max. 0.2%
DONNÉES ENVIRONNEMENTALES	Démarche HQE® : cf. FDES suivant NF P01-010 Déclaration du 30/07/2003	GUT-NR	DC71ACFA
		BRE	ENP 428
		LEED®	Product contributes toward satisfying Credits under LEED®. For more information, see the modulyss sustainable datasheets.
		DGNB	modulyss is member of DGNB, the German Sustainable Building Council.

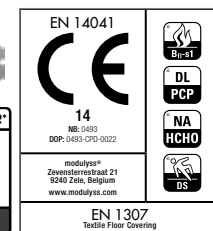
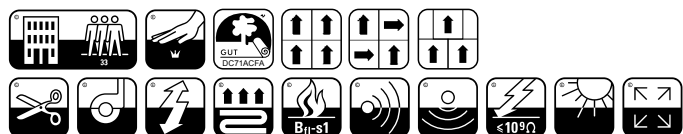

F512/02

32

FIRST BLOCKS



LRV 5 L 26

575



LRV 6 L 29

993



LRV 16 L 47

930



LRV 35 L 66

912



LRV 21 L 53

181



LRV 5 L 28

809



FIRST BLOCKS 912

FIRST BLOCKS

CONSTRUCTION	Tufted 1/12" loop	FIRE RESISTANCE	EN 13501-1 B _{fl} -s1
PILE MATERIAL	100% PA 6 Solution Dyed Aqualon	FASTNESS TO LIGHT	ISO 105-B02 ≥ 7
SECONDARY BACKING	Back2Back: Modified bitumen enhanced with a thermoplastic elastomer, reinforced with a glass fibre fleece covered with 100% PES fleece. 10% recycled content included.	RUBBING FASTNESS	EN ISO 105-X12 ≥ 4
TOTAL WEIGHT	Ca. 4 400 g/m ²	COLOUR FASTNESS TO WATER	EN ISO 105-E01 ≥ 4
PILE WEIGHT	Ca. 600 g/m ²	THERMAL RESISTANCE	ISO 8302 0.064 m ² K/W
PILE ABOVE BACKING	Ca. 335 g/m ²	IMPACT NOISE RATING	ISO 10140 ΔL: 36 dB (1 000 Hz) ΔL _w : 24 dB
TOTAL HEIGHT	Ca. 6.8 mm	SOUND ABSORPTION	ISO 354 α _w : 0.15 Hz 125 250 500 1000 2000 4000 α _s 0.01 0.01 0.06 0.18 0.27 0.37
PILE HEIGHT	Ca. 3.1 mm	PERMANENT ANTISTATIC	ISO 6356 ≤ 2 kV
PILE DENSITY	Ca. 0.108 g/cm ³	TRANSVERSAL RESISTANCE	ISO/DIS 10965 ≤ 1 x 10 ⁹ Ohm
TUFT DENSITY	Ca. 174 000 /m ²	SIZE & PACKING	50 cm x 50 cm box: 5 m ² pallet: 20 boxes
CLASSIFICATION	EN 1307 33 - LC1	NUMBER OF COLOURS	6
CASTOR CHAIR SUITABILITY	EN 985 A: continuous use	DIMENSIONAL STABILITY	EN 986 Max. 0.2%
DONNÉES ENVIRONNEMENTALES	Démarche HQE® : cf. FDES suivant NF P01-010 Déclaration du 30/07/2003	GUT-NR	FD55AAEA
		BRE	ENP 428
		LEED®	Product contributes toward satisfying Credits under LEED®. For more information, see the modulyss sustainable datasheets.
		DGNB	modulyss is member of DGNB, the German Sustainable Building Council.

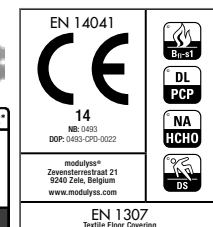
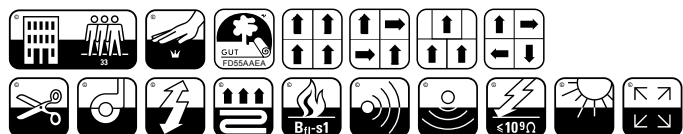

F512/02

34

MOTION



LRV 17 L 48 315

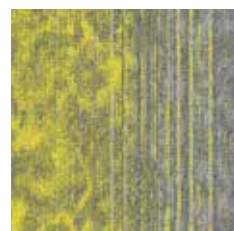

LRV 28 L 60 210

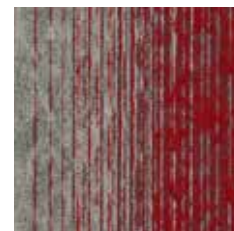

LRV 15 L 44 332



LRV 14 L 42 410

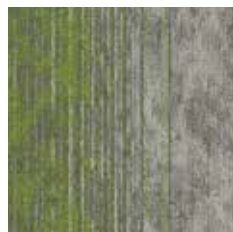

LRV 20 L 52 669



LRV 20 L 51 847

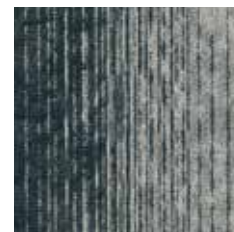

LRV 13 L 40 511



LRV 12 L 38 578



LRV 19 L 50 957

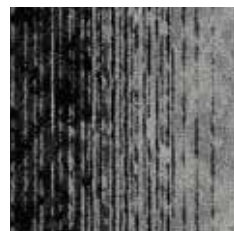

LRV 12 L 37 991



LRV 9 L 33 961

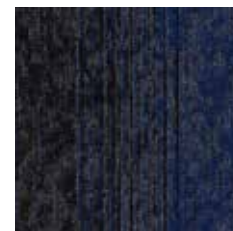

LRV 5 L 23 550



MOTION 210

MOTION

CONSTRUCTION	Tufted 1/12" Loop	FIRE RESISTANCE	EN 13501-1 B _{fl} -s1
PILE MATERIAL	100% PA 6 Solution Dyed Nylon	FASTNESS TO LIGHT	ISO 105-B02 ≥ 7
SECONDARY BACKING	Back2Back: Modified bitumen enhanced with a thermoplastic elastomer, reinforced with a glass fibre fleece covered with 100% PES fleece 10% recycled content included.	RUBBING FASTNESS	EN ISO 105-X12 ≥ 4
TOTAL WEIGHT	Ca. 4 600 g/m ²	COLOUR FASTNESS TO WATER	EN ISO 105-E01 ≥ 4
PILE WEIGHT	Ca. 680 g/m ²	THERMAL RESISTANCE	ISO 8302 0.091 m ² K/W
PILE ABOVE BACKING	Ca. 410 g/m ²	IMPACT NOISE RATING	ISO 10140 ΔL _w : 25 dB
TOTAL HEIGHT	Ca. 7.7 mm	SOUND ABSORPTION	ISO 354 α _w : 0.20 Hz 125 250 500 1000 2000 4000 α _s 0.04 0.00 0.13 0.20 0.36 0.40
PILE HEIGHT	Ca. 3.7 mm	PERMANENT ANTISTATIC	ISO 6356 ≤ 2 kV
PILE DENSITY	Ca. 0.110 g/cm ³	TRANSVERSAL RESISTANCE	ISO/DIS 10965 ≤ 1 x 10 ⁹ Ohm
TUFT DENSITY	Ca. 197 500 /m ²	SIZE & PACKING	50 cm x 50 cm box: 5 m ² pallet: 20 boxes
CLASSIFICATION	EN 1307 33 - LC1	NUMBER OF COLOURS	12
CASTOR CHAIR SUITABILITY	EN 985 A: continuous use	DIMENSIONAL STABILITY	EN 986 Max. 0.2%
DONNÉES ENVIRONNEMENTALES	Démarche HQE® : cf. FDES suivant NF P01-010 Déclaration du 30/07/2003	GUT-NR	11000732
		BRE	ENP 428
		LEED®	Product contributes toward satisfying Credits under LEED®. For more information, see the modulyss sustainable datasheets.

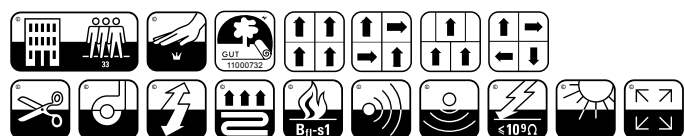

F512/02
M04/19

34

VISION



LRV 30 L 62 130

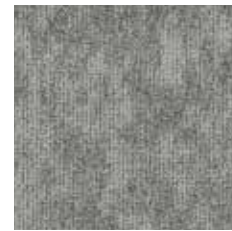

LRV 23 L 55 914

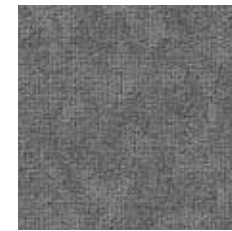

LRV 15 L 45 957

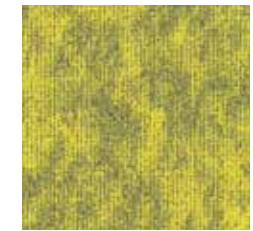

LRV 26 L 58 210



LRV 8 L 32 332



LRV 14 L 44 315

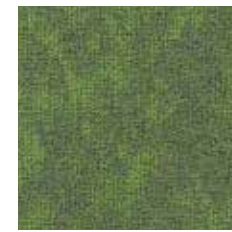

LRV 16 L 47 669

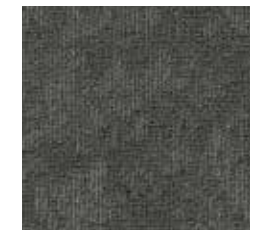

LRV 11 L 38 847

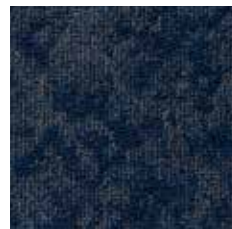

LRV 6 L 27 550



LRV 6 L 27 511



LRV 7 L 30 410

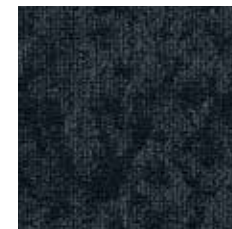

LRV 5 L 25 578



LRV 4 L 21 991



VISION 914, 991 MOTION 991

VISION

CONSTRUCTION	Tufted 1/12" Loop	FIRE RESISTANCE	EN 13501-1 B ₁ -s1
PILE MATERIAL	100% PA 6 Solution Dyed Nylon	FASTNESS TO LIGHT	ISO 105-B02 ≥ 7
SECONDARY BACKING	Back2Back: Modified bitumen enhanced with a thermoplastic elastomer, reinforced with a glass fibre fleece covered with 100% PES fleece 10% recycled content included.	RUBBING FASTNESS	EN ISO 105-X12 ≥ 4
TOTAL WEIGHT	Ca. 4 600 g/m ²	COLOUR FASTNESS TO WATER	EN ISO 105-E01 ≥ 4
PILE WEIGHT	Ca. 680 g/m ²	THERMAL RESISTANCE	ISO 8302 0.091 m ² K/W
PILE ABOVE BACKING	Ca. 410 g/m ²	IMPACT NOISE RATING	ISO 10140 ΔL _w : 25 dB
TOTAL HEIGHT	Ca. 7.7 mm	SOUND ABSORPTION	ISO 354 α _w : 0.20 Hz 125 250 500 1000 2000 4000 α _s 0.03 0.00 0.10 0.19 0.36 0.42
PILE HEIGHT	Ca. 3.7 mm	PERMANENT ANTISTATIC	ISO 6356 ≤ 2 KV
PILE DENSITY	Ca. 0.110 g/cm ³	TRANSVERSAL RESISTANCE	ISO/DIS 10965 ≤ 1 x 10 ⁹ Ohm
TUFT DENSITY	Ca. 197 500 /m ²	SIZE & PACKING	50 cm x 50 cm box: 5 m ² pallet: 20 boxes
CLASSIFICATION	EN 1307 33 - LC1	NUMBER OF COLOURS	13
CASTOR CHAIR SUITABILITY	EN 985 A: continuous use	DIMENSIONAL STABILITY	EN 986 Max. 0.2%
DONNÉES ENVIRONNEMENTALES	Démarche HQE® : cf. FDES suivant NF P01-010 Déclaration du 30/07/2003	GUT-NR	6C678441
		BRE	ENP 428
		LEED®	Product contributes toward satisfying Credits under LEED®. For more information, see the modulysss sustainable datasheets.

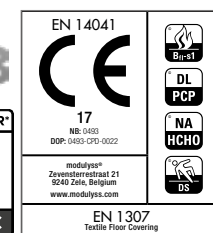
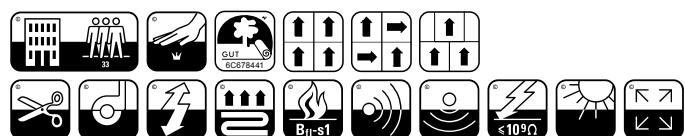

F512/02
M04/19

35

PURE AIR100

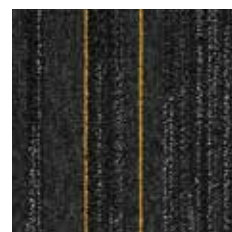

LRV 4 L 24 224

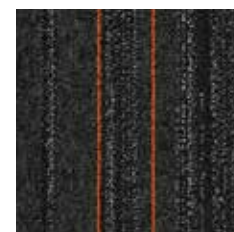

LRV 4 L 22 322

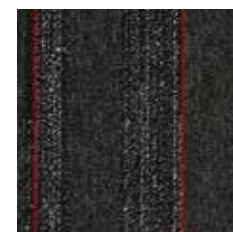

LRV 4 L 23 316



LRV 3 L 21 900

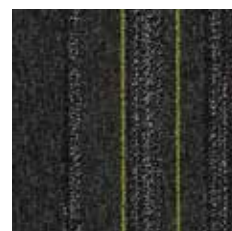

LRV 4 L 22 609

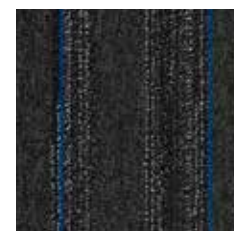

LRV 4 L 23 504

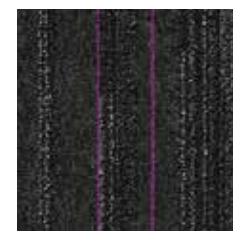

LRV 3 L 22 314

Average time spent:



PURE AIR100 316, 900

PURE AIR100

CONSTRUCTION	Tufted 1/10" Loop	FIRE RESISTANCE	EN 13501-1 B ₁ -s1
PILE MATERIAL	100% PA 6 ECONYL® yarn Regenerated Solution Dyed Nylon + Regenerated Space Dyed Nylon	FASTNESS TO LIGHT	ISO 105-B02 ≥ 7
SECONDARY BACKING	Back2Back: Modified bitumen enhanced with a thermoplastic elastomer, reinforced with a glass fibre fleece covered with 100% PES fleece. 10% recycled content included.	RUBBING FASTNESS	EN ISO 105-X12 ≥ 4
TOTAL WEIGHT	Ca. 4 700 g/m ²	COLOUR FASTNESS TO WATER	EN ISO 105-E01 ≥ 4
PILE WEIGHT	Ca. 700 g/m ²	THERMAL RESISTANCE	ISO 8302 0.065 m ² K/W
PILE ABOVE BACKING	Ca. 402 g/m ²	IMPACT NOISE RATING	ISO 10140 ΔL: 37 dB (1 000 Hz) ΔL _w : 24 dB
TOTAL HEIGHT	Ca. 6.6 mm	SOUND ABSORPTION	ISO 354 α _w : 0.15 Hz 125 250 500 1000 2000 4000 α _s 0.00 0.00 0.05 0.15 0.25 0.30
PILE HEIGHT	Ca. 3.0 mm	PERMANENT ANTISTATIC	ISO 6356 ≤ 2 kV
PILE DENSITY	Ca. 0.134 g/cm ³	TRANSVERSAL RESISTANCE	ISO/DIS 10965 ≤ 1 x 10 ⁹ Ohm
TUFT DENSITY	Ca. 180 000 /m ²	SIZE & PACKING	50 cm x 50 cm box: 5 m ² pallet: 20 boxes
CLASSIFICATION	EN 1307 33 - LC2	NUMBER OF COLOURS	7
CASTOR CHAIR SUITABILITY	EN 985 A: continuous use	DIMENSIONAL STABILITY	EN 986 Max. 0.2%
ENVIRONNEMENTALES	Données HQE® : cf. FDES suivant NF P01-010 Déclaration du 30/07/2003	GUT-NR	0F4ECF71
		BRE	ENP 428
		LEED®	Product contributes toward satisfying Credits under LEED®. For more information, see the modulyss sustainable datasheets.
		DGNB	modulyss is member of DGNB, the German Sustainable Building Council.

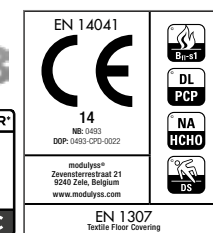
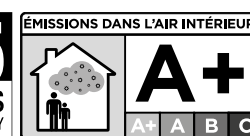
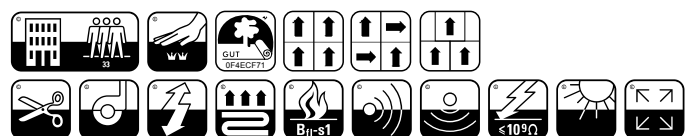

F512/02

36

DSGN
COLLECTION

DSGN CLOUD



LRV 19 L 51 101



LRV 20 L 52 181



LRV 12 L 40 136



LRV 25 L 57 912



LRV 7 L 32 342



LRV 13 L 43 823



LRV 8 L 32 989



LRV 11 L 40 930



LRV 5 L 24 575

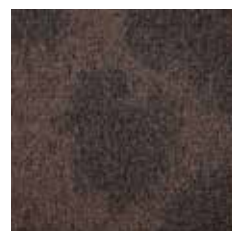

LRV 5 L 26 809



LRV 6 L 28 993



LRV 7 L 31 965

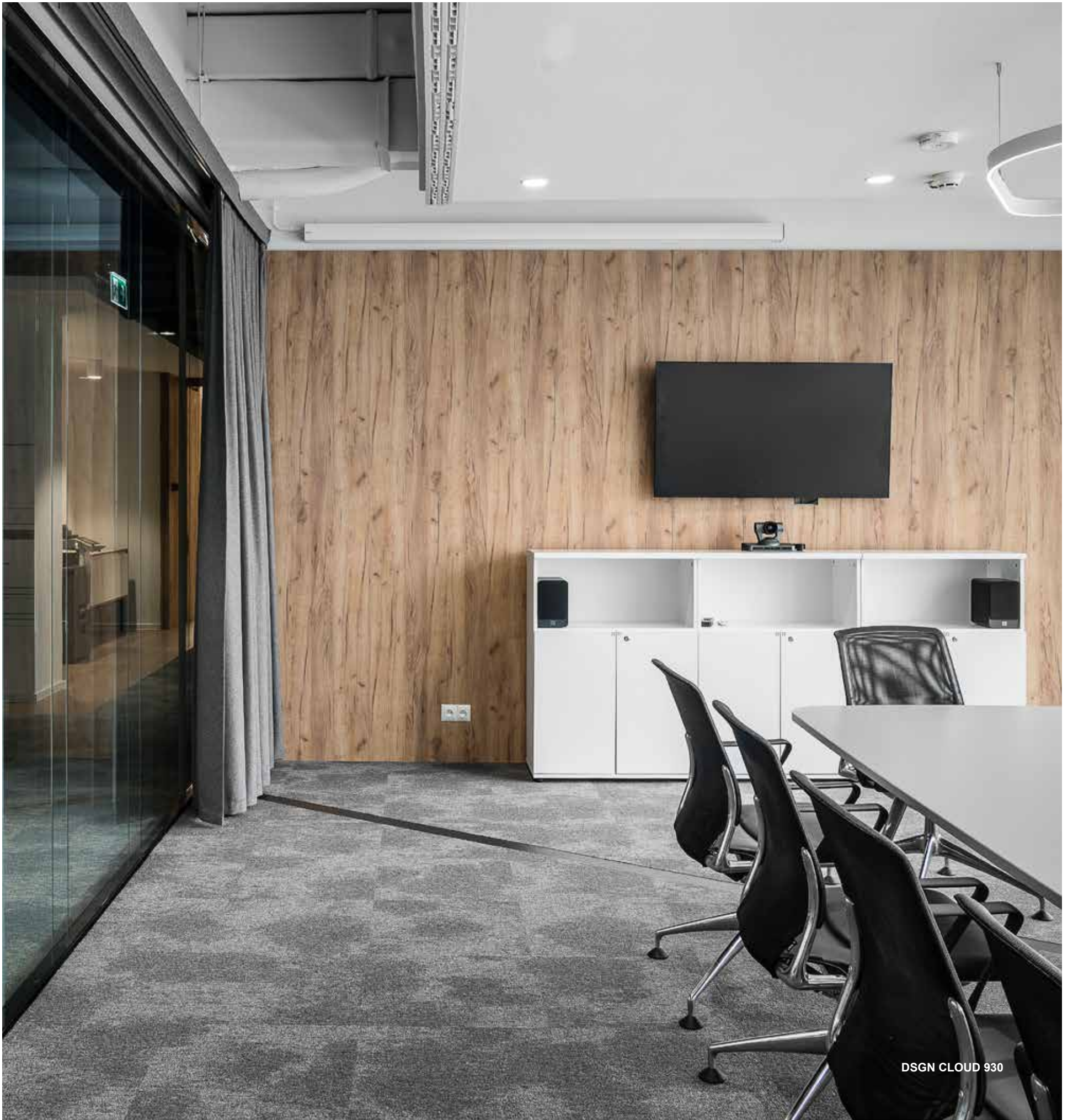

DSGN CLOUD 930

DSGN CLOUD

CONSTRUCTION	Tufted 1/12" Loop	FIRE RESISTANCE	EN 13501-1 B ₁ -s1
PILE MATERIAL	100% PA 6 Solution Dyed Nylon	FASTNESS TO LIGHT	ISO 105-B02 ≥ 7
SECONDARY BACKING	Back2Back: Modified bitumen enhanced with a thermoplastic elastomer, reinforced with a glass fibre fleece covered with 100% PES fleece. 10% recycled content included	RUBBING FASTNESS	EN ISO 105-X12 ≥ 4
TOTAL WEIGHT	Ca. 4 600 g/m ²	COLOUR FASTNESS TO WATER	EN ISO 105-E01 ≥ 4
PILE WEIGHT	Ca. 680 g/m ²	THERMAL RESISTANCE	ISO 8302 0.070 m ² K/W
PILE ABOVE BACKING	Ca. 420 g/m ²	IMPACT NOISE RATING	ISO 10140 ΔL: 42 dB (1 000 Hz) ΔL _w : 26 dB
TOTAL HEIGHT	Ca. 6.7 mm	SOUND ABSORPTION	ISO 354 α _w : 0.15 Hz 125 250 500 1000 2000 4000 α _s 0.00 0.03 0.06 0.18 0.31 0.39
PILE HEIGHT	Ca. 3.3 mm	PERMANENT ANTISTATIC	ISO 6356 ≤ 2 kV
PILE DENSITY	Ca. 0.127 g/cm ³	TRANSVERSAL RESISTANCE	ISO/DIS 10965 ≤ 1 x 10 ⁹ Ohm
TUFT DENSITY	Ca. 193 000 /m ²	SIZE & PACKING	50 cm x 50 cm box: 5 m ² pallet: 20 boxes
CLASSIFICATION	EN 1307 33 - LC2	NUMBER OF COLOURS	12
CASTOR CHAIR SUITABILITY	EN 985 A: continuous use	DIMENSIONAL STABILITY	EN 986 Max. 0.2%
DONNÉES ENVIRONNEMENTALES	Démarche HQE® : cf. FDES suivant NF P01-010 Déclaration du 30/07/2003	GUT-NR	CC1A5FAA
		BRE	ENP 428
		LEED®	Product contributes toward satisfying Credits under LEED®. For more information, see the modulyss sustainable datasheets.
		DGNB	modulyss is member of DGNB, the German Sustainable Building Council.

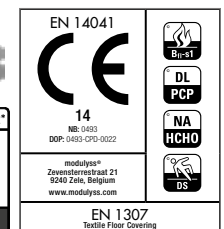
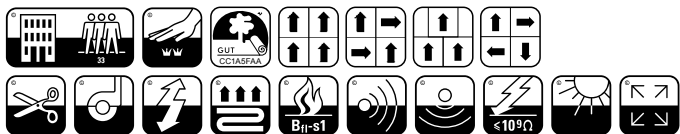

F512/02

37

DSGN
COLLECTION

DSGN TWEED



LRV 19 L 51 101



LRV 17 L 48 181

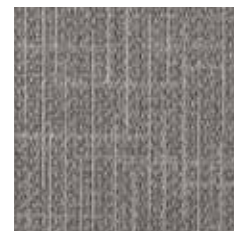

LRV 13 L 42 136



LRV 25 L 57 912



LRV 7 L 32 342

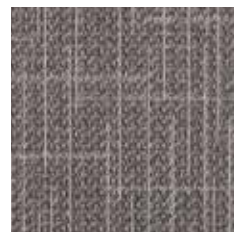

LRV 11 L 40 823



LRV 8 L 34 989

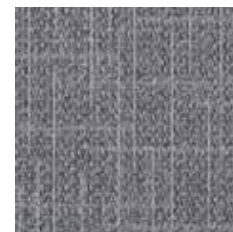

LRV 12 L 40 930



LRV 4 L 23 575



LRV 5 L 26 809

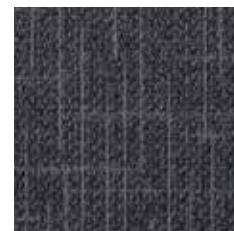

LRV 5 L 26 993

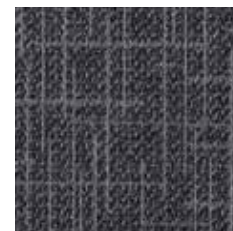

LRV 6 L 28 965



DSGN TWEED 912

DSGN TWEED

CONSTRUCTION	Tufted 1/12" Loop	FIRE RESISTANCE	EN 13501-1 B ₁ -s1
PILE MATERIAL	100% PA 6 Solution Dyed Nylon	FASTNESS TO LIGHT	ISO 105-B02 ≥ 7
SECONDARY BACKING	Back2Back: Modified bitumen enhanced with a thermoplastic elastomer, reinforced with a glass fibre fleece covered with 100% PES fleece. 10% recycled content included	RUBBING FASTNESS	EN ISO 105-X12 ≥ 4
TOTAL WEIGHT	Ca. 4 600 g/m ²	COLOUR FASTNESS TO WATER	EN ISO 105-E01 ≥ 4
PILE WEIGHT	Ca. 680 g/m ²	THERMAL RESISTANCE	ISO 8302 0.070 m ² K/W
PILE ABOVE BACKING	Ca. 420 g/m ²	IMPACT NOISE RATING	ISO 10140 ΔL: 43 dB (1 000 Hz) ΔL _w : 24 dB
TOTAL HEIGHT	Ca. 6.7 mm	SOUND ABSORPTION	ISO 354 α _w : 0.15 Hz 125 250 500 1000 2000 4000 α _s 0.00 0.05 0.06 0.17 0.29 0.37
PILE HEIGHT	Ca. 3.3 mm	PERMANENT ANTISTATIC	ISO 6356 ≤ 2 kV
PILE DENSITY	Ca. 0.127 g/cm ³	TRANSVERSAL RESISTANCE	ISO/DIS 10965 ≤ 1 x 10 ⁹ Ohm
TUFT DENSITY	Ca. 221 000 /m ²	SIZE & PACKING	50 cm x 50 cm box: 5 m ² pallet: 20 boxes
CLASSIFICATION	EN 1307 33 - LC2	NUMBER OF COLOURS	12
CASTOR CHAIR SUITABILITY	EN 985 A: continuous use	DIMENSIONAL STABILITY	EN 986 Max. 0.2%
ENVIRONNEMENTALES	Données HQE® : cf. FDES suivant NF P01-010 Déclaration du 30/07/2003	GUT-NR	CD42F042
		BRE	ENP 428
		LEED®	Product contributes toward satisfying Credits under LEED®. For more information, see the modulyss sustainable datasheets.
		DGNB	modulyss is member of DGNB, the German Sustainable Building Council.

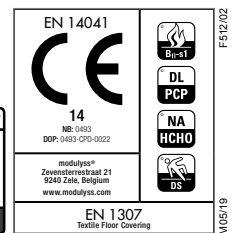
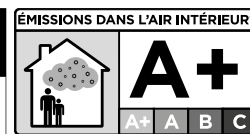
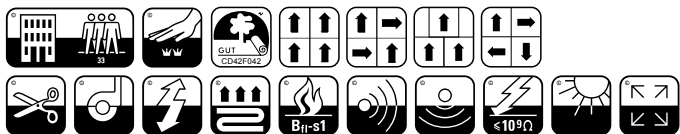

F512/02

38

DSGN
COLLECTION

DSGN TRACK



LRV 20 L 52 101



LRV 19 L 51 181



LRV 14 L 44 136



LRV 28 L 60 912



LRV 8 L 32 342



LRV 12 L 40 823



LRV 9 L 35 989



LRV 15 L 45 930



LRV 5 L 25 575



LRV 5 L 26 809



LRV 6 L 27 993



LRV 6 L 29 965

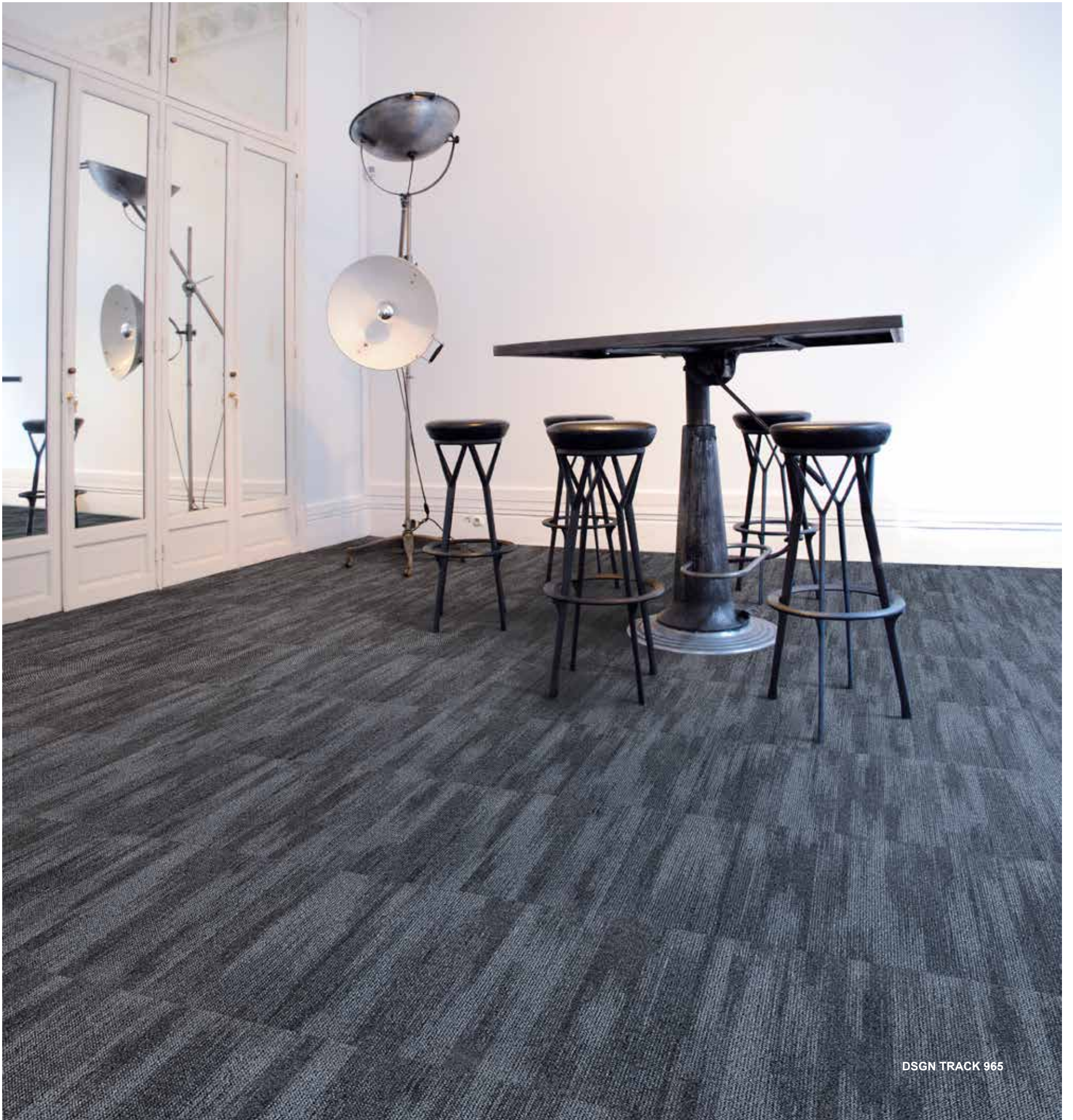

DSGN TRACK 965

DSGN TRACK

CONSTRUCTION	Tufted 1/12" Loop	FIRE RESISTANCE	EN 13501-1 B ₁ -s1
PILE MATERIAL	100% PA 6 Solution Dyed Nylon	FASTNESS TO LIGHT	ISO 105-B02 ≥ 7
SECONDARY BACKING	Back2Back: Modified bitumen enhanced with a thermoplastic elastomer, reinforced with a glass fibre fleece covered with 100% PES fleece. 10% recycled content included.	RUBBING FASTNESS	EN ISO 105-X12 ≥ 4
TOTAL WEIGHT	Ca. 4 600 g/m ²	COLOUR FASTNESS TO WATER	EN ISO 105-E01 ≥ 4
PILE WEIGHT	Ca. 680 g/m ²	THERMAL RESISTANCE	ISO 8302 0.064 m ² K/W
PILE ABOVE BACKING	Ca. 420 g/m ²	IMPACT NOISE RATING	ISO 10140 ΔL: 42 dB (1 000 Hz) ΔL _w : 26 dB
TOTAL HEIGHT	Ca. 6.9 mm	SOUND ABSORPTION	ISO 354 α _w : 0.15 Hz 125 250 500 1000 2000 4000 α _s 0.00 0.01 0.07 0.19 0.31 0.40
PILE HEIGHT	Ca. 3.3 mm	PERMANENT ANTISTATIC	ISO 6356 ≤ 2 kV
PILE DENSITY	Ca. 0.127 g/cm ³	TRANSVERSAL RESISTANCE	ISO/DIS 10965 ≤ 1 x 10 ⁹ Ohm
TUFT DENSITY	Ca. 183 000 /m ²	SIZE & PACKING	50 cm x 50 cm box: 5 m ² pallet: 20 boxes
CLASSIFICATION	EN 1307 33 - LC2	NUMBER OF COLOURS	12
CASTOR CHAIR SUITABILITY	EN 985 A: continuous use	DIMENSIONAL STABILITY	EN 986 Max. 0.2%
DONNÉES ENVIRONNEMENTALES	Démarche HQE® : cf. FDES suivant NF P01-010 Déclaration du 30/07/2003	GUT-NR	3EBAEE8B
		BRE	ENP 428
		LEED®	Product contributes toward satisfying Credits under LEED®. For more information, see the modulyss sustainable datasheets.
		DGNB	modulyss is member of DGNB, the German Sustainable Building Council.

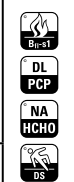
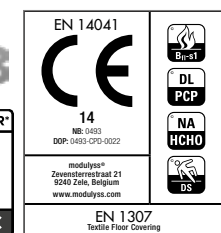
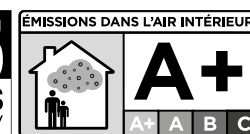
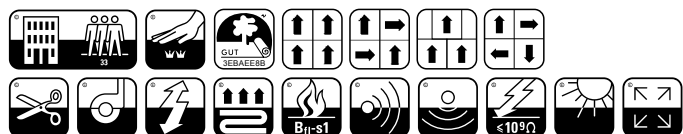

F512/02

39

OPPOSITE

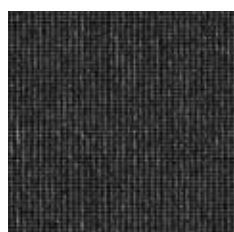

LRV 7 L 31

942



LRV 7 L 30

579

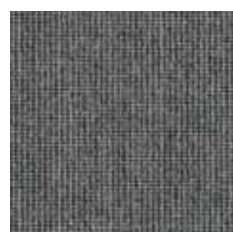

LRV 17 L 48

915



LRV 16 L 47

817



LRV 14 L 44

907



LRV 8 L 33

983

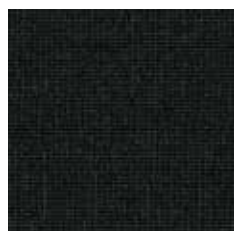

LRV 4 L 21

991

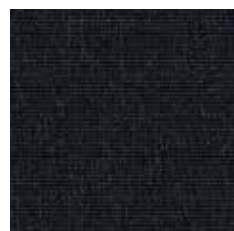

LRV 4 L 22

553



LRV 12 L 41

535



LRV 9 L 36

847



LRV 5 L 26

989

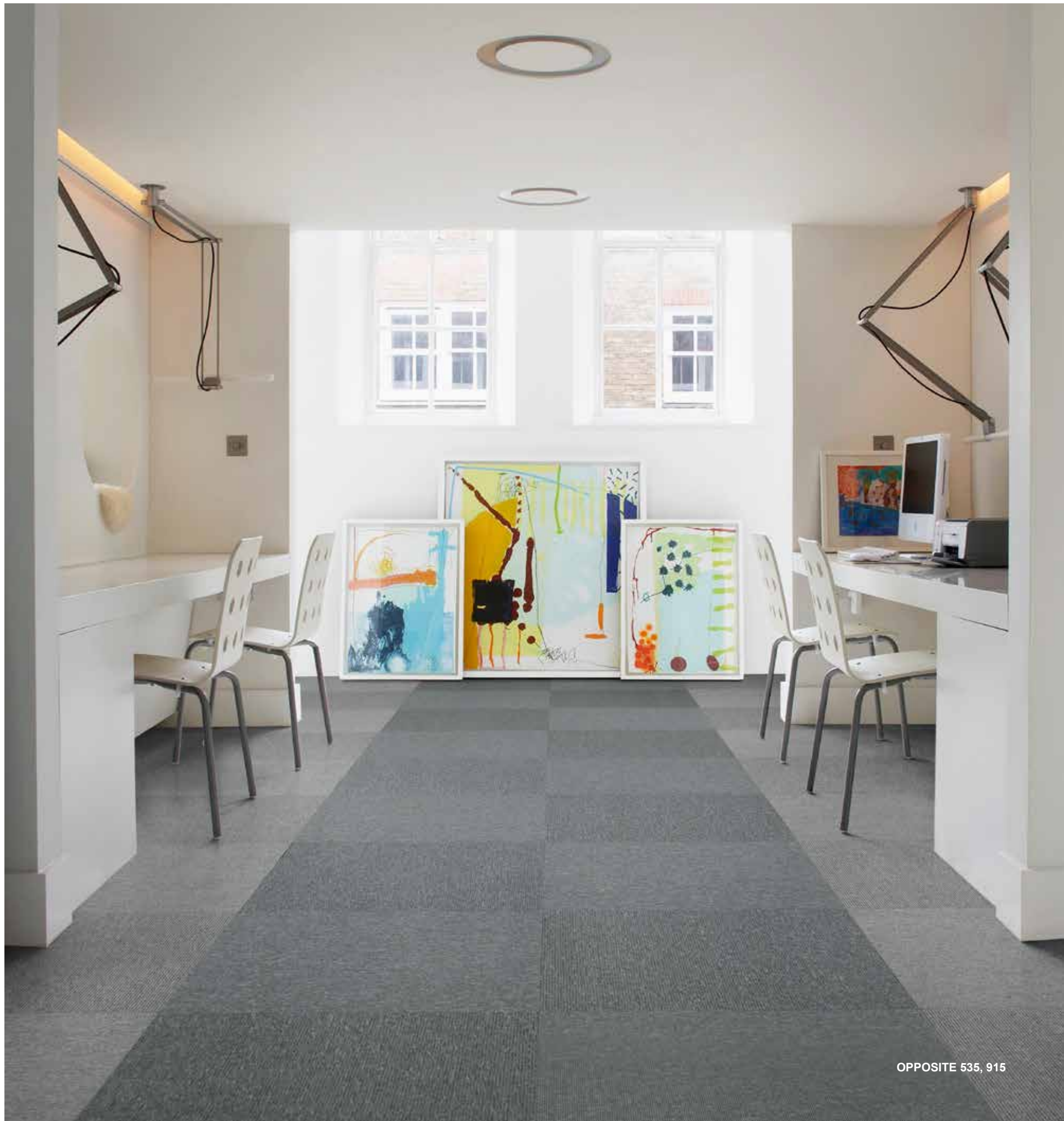

OPPOSITE 535, 915

OPPOSITE

CONSTRUCTION	Minituft® 5/64" Loop	FIRE RESISTANCE	EN 13501-1 B ₁ -s1
PILE MATERIAL	100% PA 6 Solution Dyed Nylon	FASTNESS TO LIGHT	ISO 105-B02 ≥ 7
SECONDARY BACKING	Back2Back: Modified bitumen enhanced with a thermoplastic elastomer, reinforced with a glass fibre fleece covered with 100% PES fleece. 10% recycled content included	RUBBING FASTNESS	EN ISO 105-X12 ≥ 4
TOTAL WEIGHT	Ca. 4 600 g/m ²	COLOUR FASTNESS TO WATER	EN ISO 105-E01 ≥ 4
PILE WEIGHT	Ca. 500 g/m ²	THERMAL RESISTANCE	ISO 8302 0.048 m ² K/W
PILE ABOVE BACKING	Ca. 170 g/m ²	IMPACT NOISE RATING	ISO 10140 ΔL: 11 dB (1 000 Hz) ΔL _w : 16 dB
TOTAL HEIGHT	Ca. 5.9 mm	SOUND ABSORPTION	ISO 354 α _w : 0.15 Hz 125 250 500 1000 2000 4000 α _s 0.00 0.02 0.05 0.12 0.24 0.27
PILE HEIGHT	Ca. 1.1 mm	PERMANENT ANTISTATIC	ISO 6356 ≤ 2 kV
PILE DENSITY	Ca. 0.155 g/cm ³	TRANSVERSAL RESISTANCE	ISO/DIS 10965, ≤ 10 ⁹ Ohm
TUFT DENSITY	Ca. 200 000 /m ²	SIZE & PACKING	50 cm x 50 cm box: 5 m ² pallet: 20 boxes
CLASSIFICATION	EN 1307 33 - LC1	NUMBER OF COLOURS	11
CASTOR CHAIR SUITABILITY	EN 985 A: continuous use	DIMENSIONAL STABILITY	EN 986 Max. 0.2%
DONNÉES ENVIRONNEMENTALES	Démarche HQE® : cf. FDES suivant NF P01-010 Déclaration du 30/07/2003	GUT-NR	81941B20
		BRE	ENP 428
		LEED®	Product contributes toward satisfying Credits under LEED®. For more information, see the modulyss sustainable datasheets.
		DGNB	modulyss is member of DGNB, the German Sustainable Building Council.

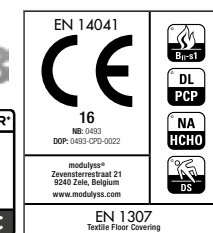

F512/02
M105/19

40

OPPOSITE LINES

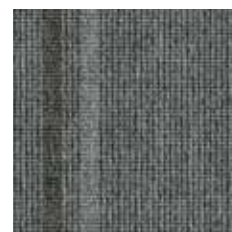

LRV 17 L 48 915



LRV 14 L 44 907



LRV 16 L 47 817

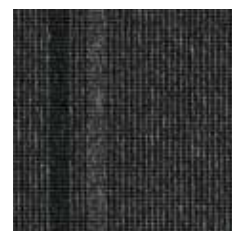

LRV 7 L 31 942



LRV 8 L 33 983



LRV 9 L 36 847



OPPOSITE LINES & OPPOSITE 847, 817

OPPOSITE LINES

CONSTRUCTION	Minituft® 5/64" Loop	FIRE RESISTANCE	EN 13501-1 B ₁ -s1
PILE MATERIAL	100% PA6 Solution Dyed Nylon	FASTNESS TO LIGHT	ISO 105-B02 ≥ 7
SECONDARY BACKING	Back2Back: Modified bitumen enhanced with a thermoplastic elastomer, reinforced with a glass fibre fleece covered with 100% PES fleece. 10% recycled content included	RUBBING FASTNESS	EN ISO 105-X12 ≥ 4
TOTAL WEIGHT	Ca. 4 600 g/m ²	COLOUR FASTNESS TO WATER	EN ISO 105-E01 ≥ 4
PILE WEIGHT	Ca. 500 g/m ²	THERMAL RESISTANCE	ISO 8302 0.048 m ² K/W
PILE ABOVE BACKING	Ca. 170 g/m ²	IMPACT NOISE RATING	ISO 10140 ΔL: 11 dB (1 000 Hz) ΔL _w : 16 dB
TOTAL HEIGHT	Ca. 5.9 mm	SOUND ABSORPTION	ISO 354 α _w : 0.15 Hz 125 250 500 1000 2000 4000 α _s 0.00 0.02 0.05 0.12 0.24 0.27
PILE HEIGHT	Ca. 1.1 mm	PERMANENT ANTISTATIC	ISO 6356 ≤ 2 kV
PILE DENSITY	Ca. 0.155 g/cm ³	TRANSVERSAL RESISTANCE	ISO/DIS 10965, ≤ 10 ⁹ Ohm
TUFT DENSITY	Ca. 200 000 /m ²	SIZE & PACKING	50 cm x 50 cm box: 5 m ² pallet: 20 boxes
CLASSIFICATION	EN 1307 33 - LC1	NUMBER OF COLOURS	6
CASTOR CHAIR SUITABILITY	EN 985 A: continuous use	DIMENSIONAL STABILITY	EN 986 Max. 0.2%
DONNÉES ENVIRONNEMENTALES	Démarche HQE® : cf. FDES suivant NF P01-010 Déclaration du 30/07/2003	GUT-NR	81941B20
		BRE	ENP 428
		LEED®	Product contributes toward satisfying Credits under LEED®. For more information, see the modulyss sustainable datasheets.
		DGNB	modulyss is member of DGNB, the German Sustainable Building Council.

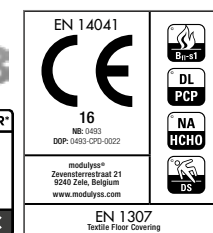

F512/02
M04/19

41

PIXEL



LRV 16 L 47

957



LRV 17 L 48

610



LRV 6 L 29

830



LRV 5 L 27

965



LRV 7 L 32

592



LRV 8 L 33

351

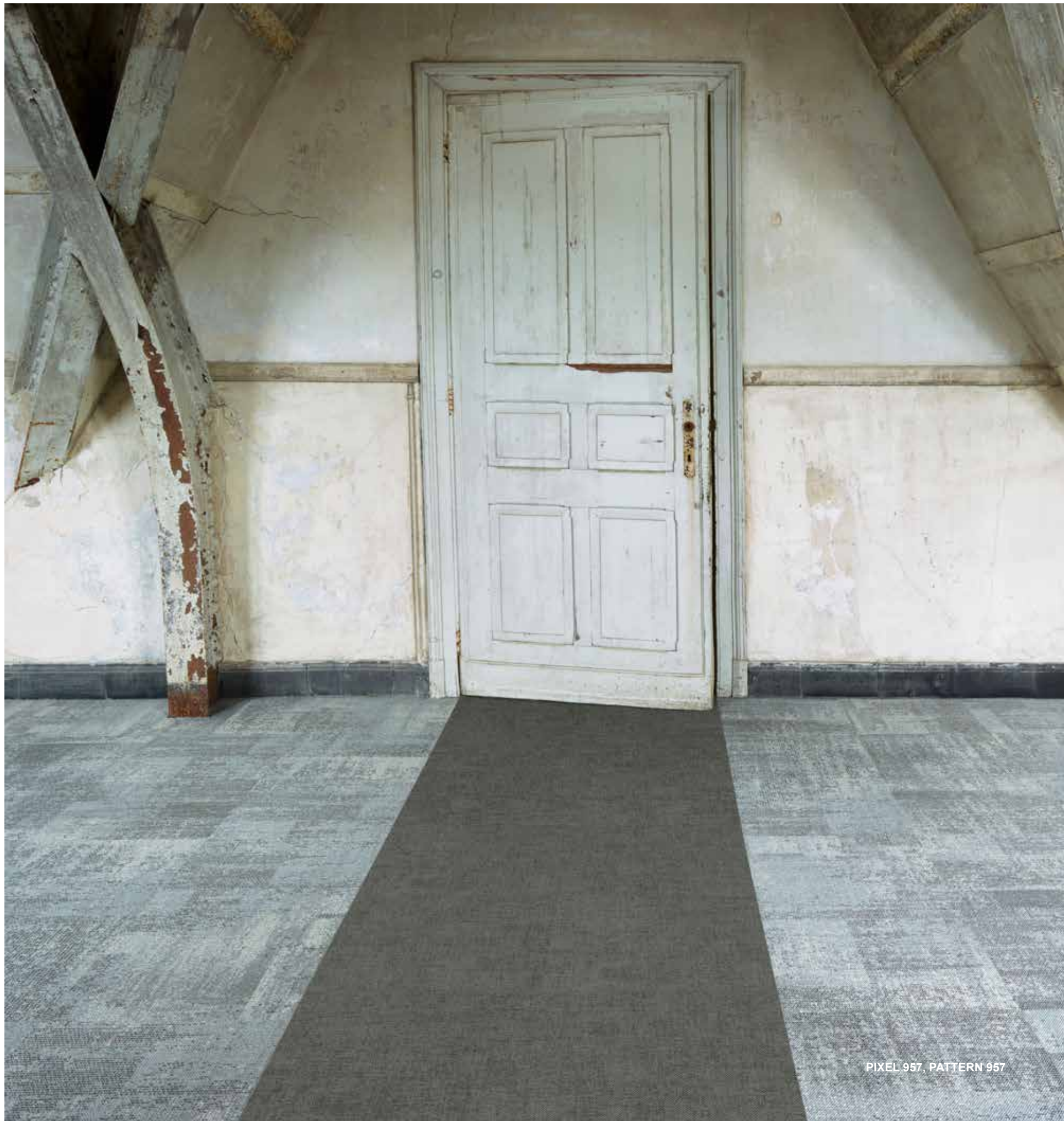

PIXEL 957, PATTERN 957

PIXEL

CONSTRUCTION	Tufted 1/10" Loop, printed	FIRE RESISTANCE	EN 13501-1 B ₁ -s1
PILE MATERIAL	100% PA 6 IMPREL	FASTNESS TO LIGHT	ISO 105-B02 ≥ 5-6
SECONDARY BACKING	Back2Back: Modified bitumen enhanced with a thermoplastic elastomer, reinforced with a glass fibre fleece covered with 100% PES fleece. 10% recycled content included	RUBBING FASTNESS	EN ISO 105-X12 ≥ 4
TOTAL WEIGHT	Ca. 4 400 g/m ²	COLOUR FASTNESS TO WATER	EN ISO 105-E01 ≥ 4
PILE WEIGHT	Ca. 605 g/m ²	THERMAL RESISTANCE	ISO 8302 0.063 m ² K/W
PILE ABOVE BACKING	Ca. 372 g/m ²	IMPACT NOISE RATING	ISO 10140 ΔL: 32 dB (1 000 Hz) ΔL _w : 23 dB
TOTAL HEIGHT	Ca. 6.6 mm	SOUND ABSORPTION	ISO 354 α _w : 0.15 Hz 125 250 500 1000 2000 4000 α _s 0.00 0.00 0.06 0.15 0.28 0.31
PILE HEIGHT	Ca. 3.1 mm	PERMANENT ANTISTATIC	ISO 6356 ≤ 2 kV
PILE DENSITY	Ca. 0.120 g/cm ³	TRANSVERSAL RESISTANCE	ISO/DIS 10965 ≤ 1 x 10 ⁹ Ohm
TUFT DENSITY	Ca. 218 000 /m ²	SIZE & PACKING	50 cm x 50 cm box: 5 m ² pallet: 20 boxes
CLASSIFICATION	EN 1307 33 - LC1	NUMBER OF COLOURS	6, Special colours possible
CASTOR CHAIR SUITABILITY	EN 985 A: continuous use	DIMENSIONAL STABILITY	EN 986 Max. 0.2%
DONNÉES ENVIRONNEMENTALES	Démarche HQE® : cf. FDES suivant NF P01-010 Déclaration du 30/07/2003	GUT-NR	3CBEDAF8
		BRE	ENP 428
		LEED®	Product contributes toward satisfying Credits under LEED®. For more information, see the modulyss sustainable datasheets.
		DGNB	modulyss is member of DGNB, the German Sustainable Building Council.

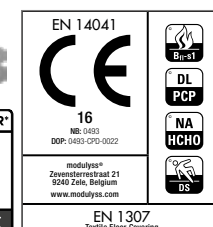
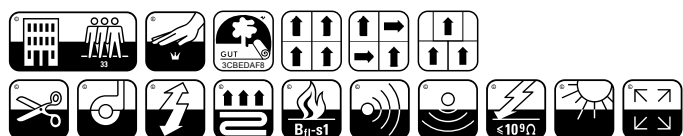

F512/02
M04/19

42

PATCHWORK



LRV 18 L 50

957



LRV 19 L 50

610



LRV 8 L 34

830



LRV 8 L 33

965



LRV 6 L 29

592



LRV 7 L 32

351

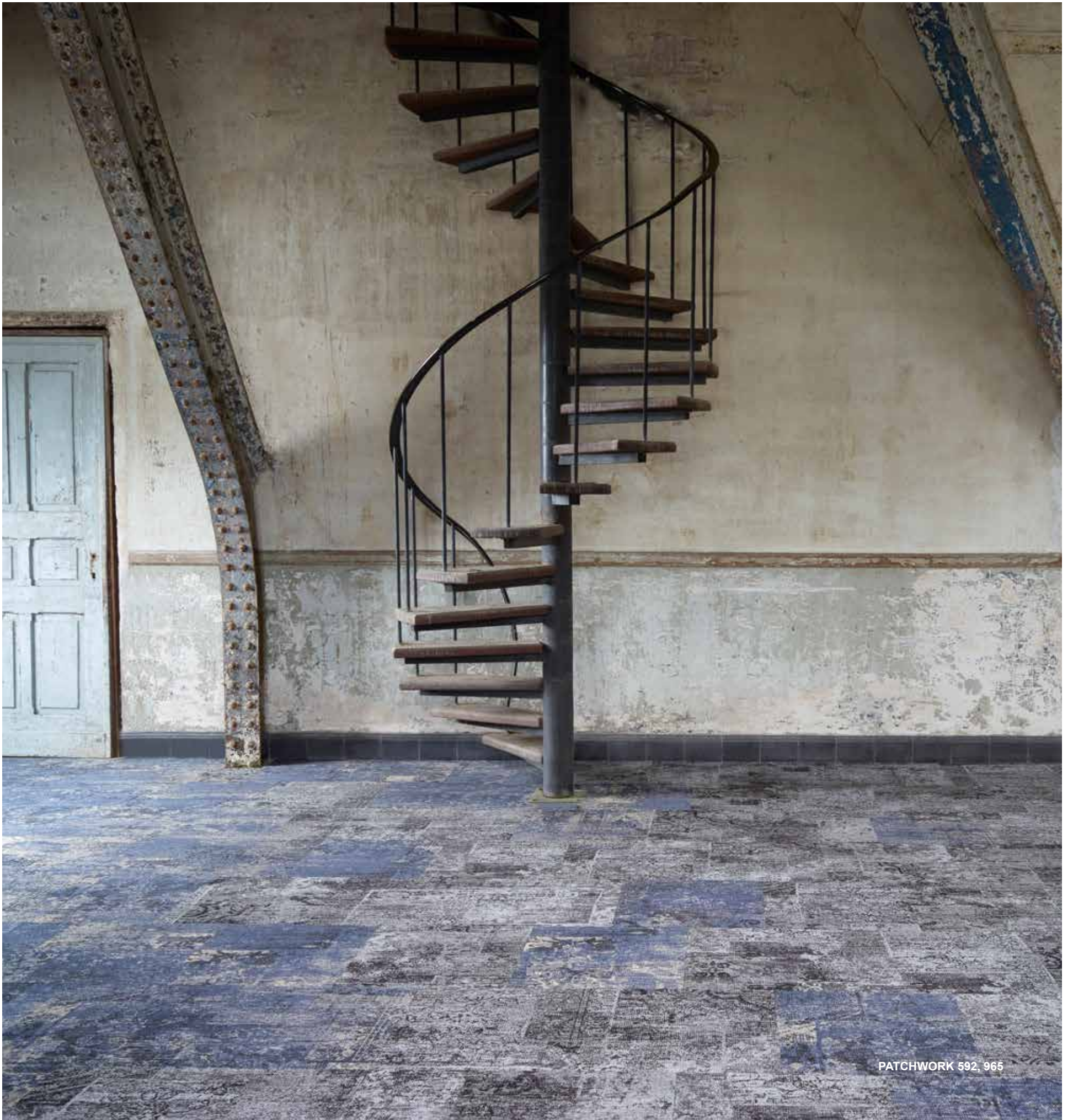

PATCHWORK 592, 965

PATCHWORK

CONSTRUCTION	Tufted 1/10" Loop, printed	FIRE RESISTANCE	EN 13501-1 B ₁ -s1
PILE MATERIAL	100% PA 6 IMPREL	FASTNESS TO LIGHT	ISO 105-B02 ≥ 5-6
SECONDARY BACKING	Back2Back: Modified bitumen enhanced with a thermoplastic elastomer, reinforced with a glass fibre fleece covered with 100% PES fleece. 10% recycled content included	RUBBING FASTNESS	EN ISO 105-X12 ≥ 4
TOTAL WEIGHT	Ca. 4 400 g/m ²	COLOUR FASTNESS TO WATER	EN ISO 105-E01 ≥ 4
PILE WEIGHT	Ca. 605 g/m ²	THERMAL RESISTANCE	ISO 8302 0.063 m ² K/W
PILE ABOVE BACKING	Ca. 372 g/m ²	IMPACT NOISE RATING	ISO 10140 ΔL: 32 dB (1 000 Hz) ΔL _w : 23 dB
TOTAL HEIGHT	Ca. 6.6 mm	SOUND ABSORPTION	ISO 354 α _w : 0.15 Hz 125 250 500 1000 2000 4000 α _s 0.00 0.00 0.06 0.15 0.28 0.31
PILE HEIGHT	Ca. 3.1 mm	PERMANENT ANTISTATIC	ISO 6356 ≤ 2 kV
PILE DENSITY	Ca. 0.120 g/cm ³	TRANSVERSAL RESISTANCE	ISO/DIS 10965 ≤ 1 x 10 ⁹ Ohm
TUFT DENSITY	Ca. 218 000 /m ²	SIZE & PACKING	50 cm x 50 cm box: 5 m ² pallet: 20 boxes
CLASSIFICATION	EN 1307 33 - LC1	NUMBER OF COLOURS	6. Special colours possible
CASTOR CHAIR SUITABILITY	EN 985 A: continuous use	DIMENSIONAL STABILITY	EN 986 Max. 0.2%
DONNÉES ENVIRONNEMENTALES	Démarche HQE® : cf. FDES suivant NF P01-010 Déclaration du 30/07/2003	GUT-NR	3CBEDAF8
		BRE	ENP 428
		LEED®	Product contributes toward satisfying Credits under LEED®. For more information, see the modulyss sustainable datasheets.
		DGNB	modulyss is member of DGNB, the German Sustainable Building Council.

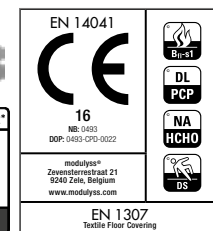
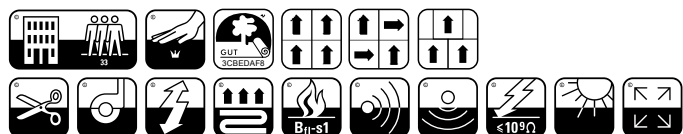

F512/02
M04/19

43

PATTERN



LRV 11 L 40 957

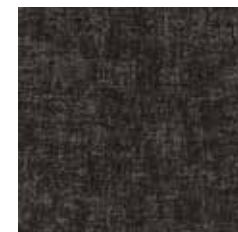

LRV 7 L 31 610



LRV 4 L 22 830

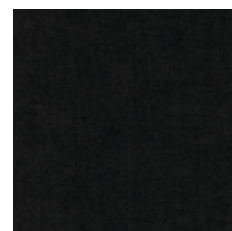

LRV 3 L 18 965

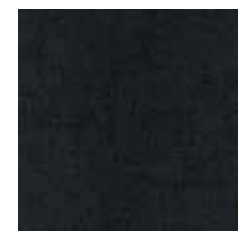

LRV 4 L 23 592



LRV 5 L 25 351



PATTERN 351

PATTERN

CONSTRUCTION	Tufted 1/10" Loop, printed	FIRE RESISTANCE	EN 13501-1 B ₁ -s1
PILE MATERIAL	100% PA 6 IMPREL	FASTNESS TO LIGHT	ISO 105-B02 ≥ 5-6
SECONDARY BACKING	Back2Back: Modified bitumen enhanced with a thermoplastic elastomer, reinforced with a glass fibre fleece covered with 100% PES fleece. 10% recycled content included	RUBBING FASTNESS	EN ISO 105-X12 ≥ 4
TOTAL WEIGHT	Ca. 4 400 g/m ²	COLOUR FASTNESS TO WATER	EN ISO 105-E01 ≥ 4
PILE WEIGHT	Ca. 605 g/m ²	THERMAL RESISTANCE	ISO 8302 0.063 m ² K/W
PILE ABOVE BACKING	Ca. 372 g/m ²	IMPACT NOISE RATING	ISO 10140 ΔL: 32 dB (1 000 Hz) ΔL _w : 23 dB
TOTAL HEIGHT	Ca. 6.6 mm	SOUND ABSORPTION	ISO 354 α _w : 0.15 Hz 125 250 500 1000 2000 4000 α _s 0.00 0.00 0.06 0.15 0.28 0.31
PILE HEIGHT	Ca. 3.1 mm	PERMANENT ANTISTATIC	ISO 6356 ≤ 2 kV
PILE DENSITY	Ca. 0.120 g/cm ³	TRANSVERSAL RESISTANCE	ISO/DIS 10965 ≤ 1 x 10 ⁹ Ohm
TUFT DENSITY	Ca. 218 000 /m ²	SIZE & PACKING	50 cm x 50 cm box: 5 m ² pallet: 20 boxes
CLASSIFICATION	EN 1307 33 - LC1	NUMBER OF COLOURS	6, Special colours possible
CASTOR CHAIR SUITABILITY	EN 985 A: continuous use	DIMENSIONAL STABILITY	EN 986 Max. 0.2%
DONNÉES ENVIRONNEMENTALES	Démarche HQE® : cf. FDES suivant NF P01-010 Déclaration du 30/07/2003	GUT-NR	3CBEDAF8
		BRE	ENP 428
		LEED®	Product contributes toward satisfying Credits under LEED®. For more information, see the modulyss sustainable datasheets.
		DGNB	modulyss is member of DGNB, the German Sustainable Building Council.

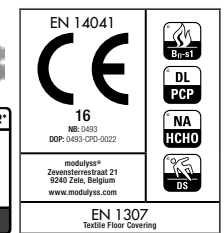
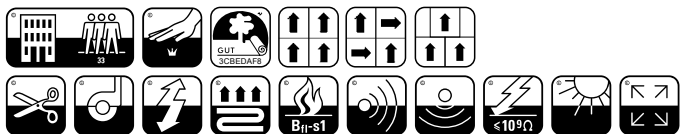

F512/02
M04/19

44

HANDCRAFT
COLLECTION

MOSS



LRV 38 L 68 130



LRV 14 L 44 586



LRV 8 L 34 668



LRV 11 L 39 850



LRV 14 L 44 983



LRV 3 L 17 966

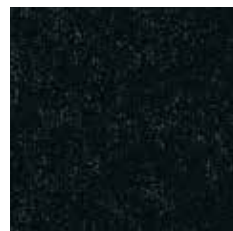

LRV 3 L 16 592



LRV 4 L 20 352



LRV 7 L 30 810



LRV 8 L 32 961



MOSS, LEAF 668

MOSS

CONSTRUCTION	Tufted 1/12" Loop	FIRE RESISTANCE	EN 13501-1 B ₁ -s1
PILE MATERIAL	100% ECONYL® yarn 100% Regenerated Solution Dyed Nylon	FASTNESS TO LIGHT	ISO 105-B02 ≥ 7
SECONDARY BACKING	Back2Back: Modified bitumen enhanced with a thermoplastic elastomer, reinforced with a glass fibre fleece covered with 100% PES fleece. 10% recycled content included	RUBBING FASTNESS	EN ISO 105-X12 ≥ 4
TOTAL WEIGHT	Ca. 4 600 g/m ²	COLOUR FASTNESS TO WATER	EN ISO 105-E01 ≥ 4
PILE WEIGHT	Ca. 880 g/m ²	THERMAL RESISTANCE	ISO 8302 0.084 m ² K/W
PILE ABOVE BACKING	Ca. 590 g/m ²	IMPACT NOISE RATING	ISO 10140 ΔL: 36 dB (1 000 Hz) ΔL _w : 26 dB
TOTAL HEIGHT	Ca. 7.8 mm	SOUND ABSORPTION	ISO 354 α _w : 0.15 Hz 125 250 500 1000 2000 4000 α _s 0.00 0.00 0.09 0.21 0.35 0.45
PILE HEIGHT	Ca. 4.3 mm	PERMANENT ANTISTATIC	ISO 6356 ≤ 2 kV
PILE DENSITY	Ca. 0.137 g/cm ³	TRANSVERSAL RESISTANCE	ISO/DIS 10965 ≤ 1 x 10 ⁹ Ohm
TUFT DENSITY	Ca. 225 000 /m ²	SIZE & PACKING	50 cm x 50 cm box: 5 m ² pallet: 20 boxes
CLASSIFICATION	EN 1307 33 - LC2	NUMBER OF COLOURS	10
CASTOR CHAIR SUITABILITY	EN 985 A: continuous use	DIMENSIONAL STABILITY	EN 986 Max. 0.2%
DONNÉES ENVIRONNEMENTALES	Démarche HQE® : cf. FDES suivant NF P01-010 Déclaration du 30/07/2003	GUT-NR	2EAA2CF8
CO₂ OFFSET	Standard on this product, through CO ₂ RE, the modulyss CO ₂ reduction initiative.	BRE	ENP 428
		LEED®	Product contributes toward satisfying Credits under LEED®. For more information, see the modulyss sustainable datasheets.
		DGNB	modulyss is member of DGNB, the German Sustainable Building Council.

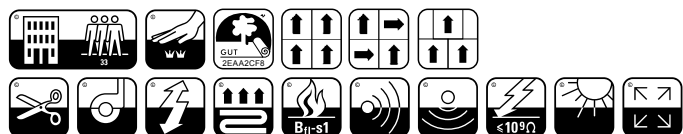

45

HANDCRAFT
COLLECTION

LEAF



LRV 37 L 67 130



LRV 13 L 43 586



LRV 7 L 32 668

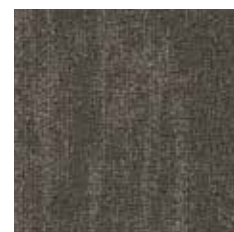

LRV 11 L 40 850



LRV 14 L 44 983

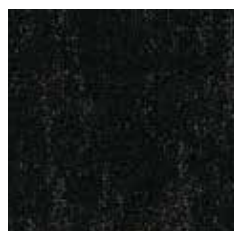

LRV 3 L 18 966

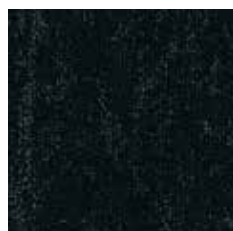

LRV 3 L 19 592



LRV 4 L 22 352



LRV 8 L 34 810



LRV 9 L 36 961

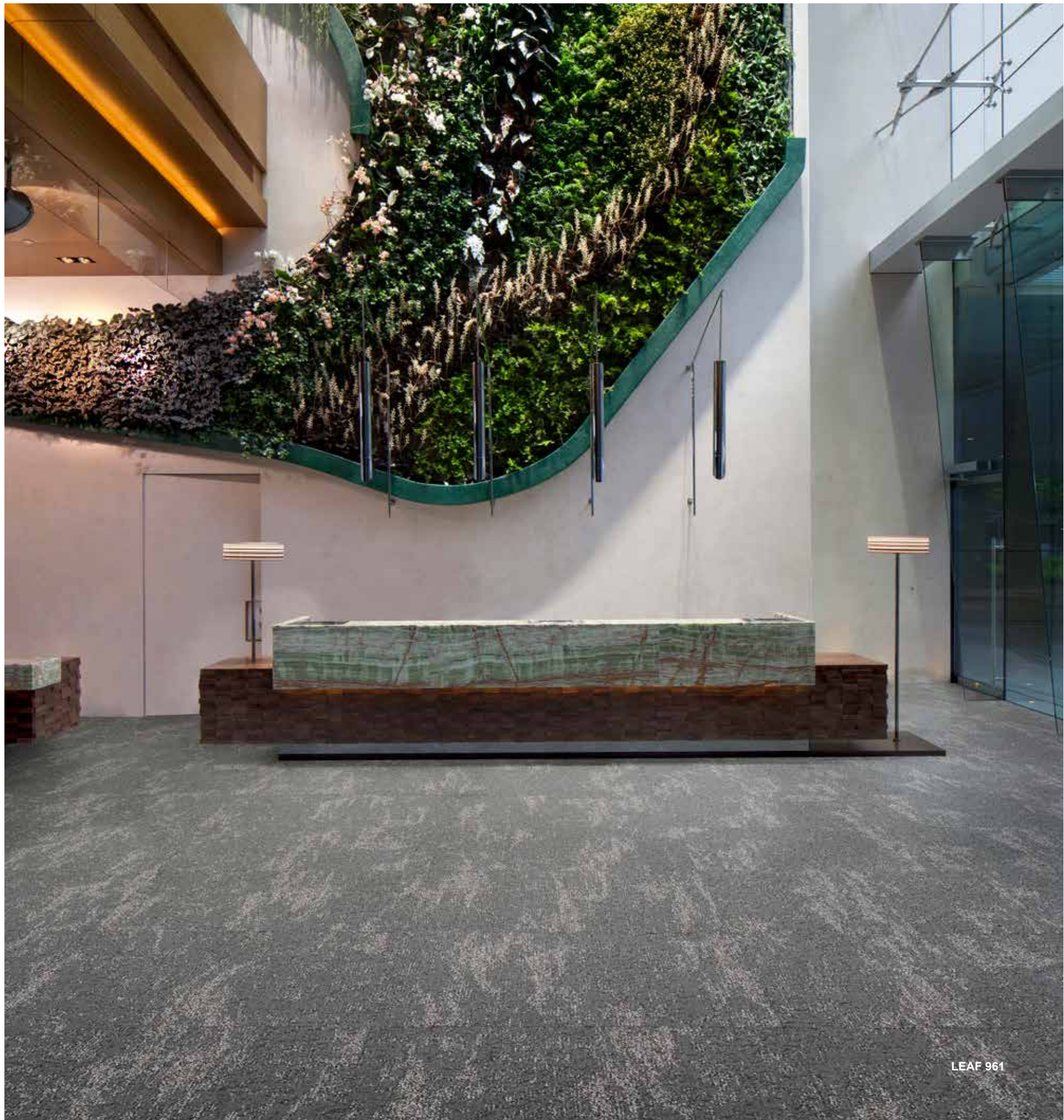

LEAF 961

LEAF

CONSTRUCTION	Tufted 1/12" Loop	FIRE RESISTANCE	EN 13501-1 B ₁ -s1
PILE MATERIAL	100% ECONYL® yarn 100% Regenerated Solution Dyed Nylon	FASTNESS TO LIGHT	ISO 105-B02 ≥ 7
SECONDARY BACKING	Back2Back: Modified bitumen enhanced with a thermoplastic elastomer, reinforced with a glass fibre fleece covered with 100% PES fleece. 10% recycled content included	RUBBING FASTNESS	EN ISO 105-X12 ≥ 4
TOTAL WEIGHT	Ca. 4 600 g/m ²	COLOUR FASTNESS TO WATER	EN ISO 105-E01 ≥ 4
PILE WEIGHT	Ca. 880 g/m ²	THERMAL RESISTANCE	ISO 8302 0.085 m ² K/W
PILE ABOVE BACKING	Ca. 610 g/m ²	IMPACT NOISE RATING	ISO 10140 ΔL: 42 dB (1 000 Hz) ΔL _w : 26 dB
TOTAL HEIGHT	Ca. 7.8 mm	SOUND ABSORPTION	ISO 354 α _w : 0.20 Hz 125 250 500 1000 2000 4000 α _s 0.00 0.00 0.11 0.20 0.35 0.46
PILE HEIGHT	Ca. 4.3 mm	PERMANENT ANTISTATIC	ISO 6356 ≤ 2 kV
PILE DENSITY	Ca. 0.142 g/cm ³	TRANSVERSAL RESISTANCE	ISO/DIS 10965 ≤ 1 x 10 ⁹ Ohm
TUFT DENSITY	Ca. 225 000 /m ²	SIZE & PACKING	50 cm x 50 cm box: 5 m ² pallet: 20 boxes
CLASSIFICATION	EN 1307 33 - LC2	NUMBER OF COLOURS	10
CASTOR CHAIR SUITABILITY	EN 985 A: continuous use	DIMENSIONAL STABILITY	EN 986 Max. 0.2%
DONNÉES ENVIRONNEMENTALES	Démarche HQE® : cf. FDES suivant NF P01-010 Déclaration du 30/07/2003	GUT-NR	BDC3F1C7
CO₂ OFFSET	Standard on this product, through CO ₂ RE, the modulyss CO ₂ reduction initiative.	BRE	ENP 428
		LEED®	Product contributes toward satisfying Credits under LEED®. For more information, see the modulyss sustainable datasheets.
		DGNB	modulyss is member of DGNB, the German Sustainable Building Council.

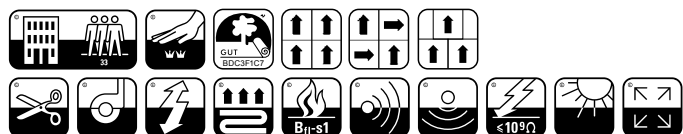

F512/02
M04/19

46

HANDCRAFT
COLLECTION

WILLOW



LRV 34 L 65 130



LRV 15 L 46 586



LRV 8 L 33 668

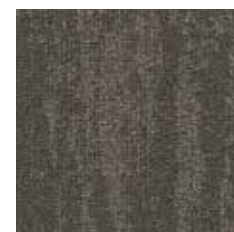

LRV 12 L 42 850



LRV 16 L 47 983



LRV 4 L 20 966



LRV 4 L 20 592



LRV 5 L 24 352

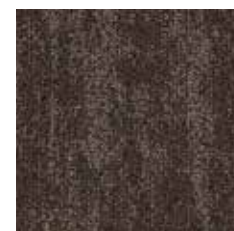

LRV 8 L 34 810



LRV 9 L 36 961



WILLOW, LEAF 586

WILLOW

CONSTRUCTION	Tufted 1/12" Loop	FIRE RESISTANCE	EN 13501-1 B ₁ -s1
PILE MATERIAL	100% ECONYL® yarn 100% Regenerated Solution Dyed Nylon	FASTNESS TO LIGHT	ISO 105-B02 ≥ 7
SECONDARY BACKING	Back2Back: Modified bitumen enhanced with a thermoplastic elastomer, reinforced with a glass fibre fleece covered with 100% PES fleece. 10% recycled content included	RUBBING FASTNESS	EN ISO 105-X12 ≥ 4
TOTAL WEIGHT	Ca. 4 600 g/m ²	COLOUR FASTNESS TO WATER	EN ISO 105-E01 ≥ 4
PILE WEIGHT	Ca. 880 g/m ²	THERMAL RESISTANCE	ISO 8302 0.086 m ² K/W
PILE ABOVE BACKING	Ca. 630 g/m ²	IMPACT NOISE RATING	ISO 10140 ΔL: 36 dB (1 000 Hz) ΔL _w : 27 dB
TOTAL HEIGHT	Ca. 7.8 mm	SOUND ABSORPTION	ISO 354 α _w : 0.15 Hz 125 250 500 1000 2000 4000 α _s 0.00 0.06 0.08 0.19 0.37 0.47
PILE HEIGHT	Ca. 4.3 mm	PERMANENT ANTISTATIC	ISO 6356 ≤ 2 kV
PILE DENSITY	Ca. 0.146 g/cm ³	TRANSVERSAL RESISTANCE	ISO/DIS 10965 ≤ 1 x 10 ⁹ Ohm
TUFT DENSITY	Ca. 225 000 /m ²	SIZE & PACKING	50 cm x 50 cm box: 5 m ² pallet: 20 boxes
CLASSIFICATION	EN 1307 33 - LC2	NUMBER OF COLOURS	10
CASTOR CHAIR SUITABILITY	EN 985 A: continuous use	DIMENSIONAL STABILITY	EN 986 Max. 0.2%
DONNÉES ENVIRONNEMENTALES	Démarche HQE® : cf. FDES suivant NF P01-010 Déclaration du 30/07/2003	GUT-NR	EED994FB
CO₂ OFFSET	Standard on this product, through CO ₂ RE, the modulyss CO ₂ reduction initiative.	BRE	ENP 428
		LEED®	Product contributes toward satisfying Credits under LEED®. For more information, see the modulyss sustainable datasheets.
		DGNB	modulyss is member of DGNB, the German Sustainable Building Council.

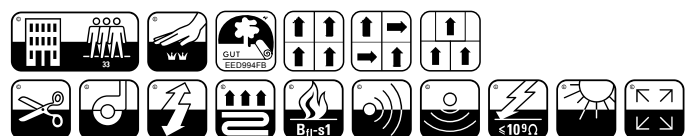

47

HANDCRAFT
COLLECTION

GRIND



LRV 31 L 63 130

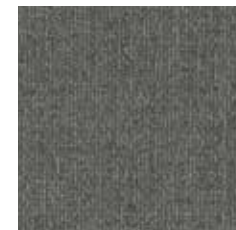

LRV 15 L 46 983



LRV 12 L 42 850

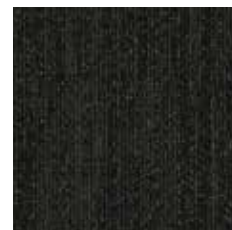

LRV 5 L 24 966

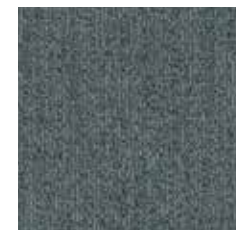

LRV 15 L 46 586



LRV 9 L 36 668



LRV 10 L 37 961

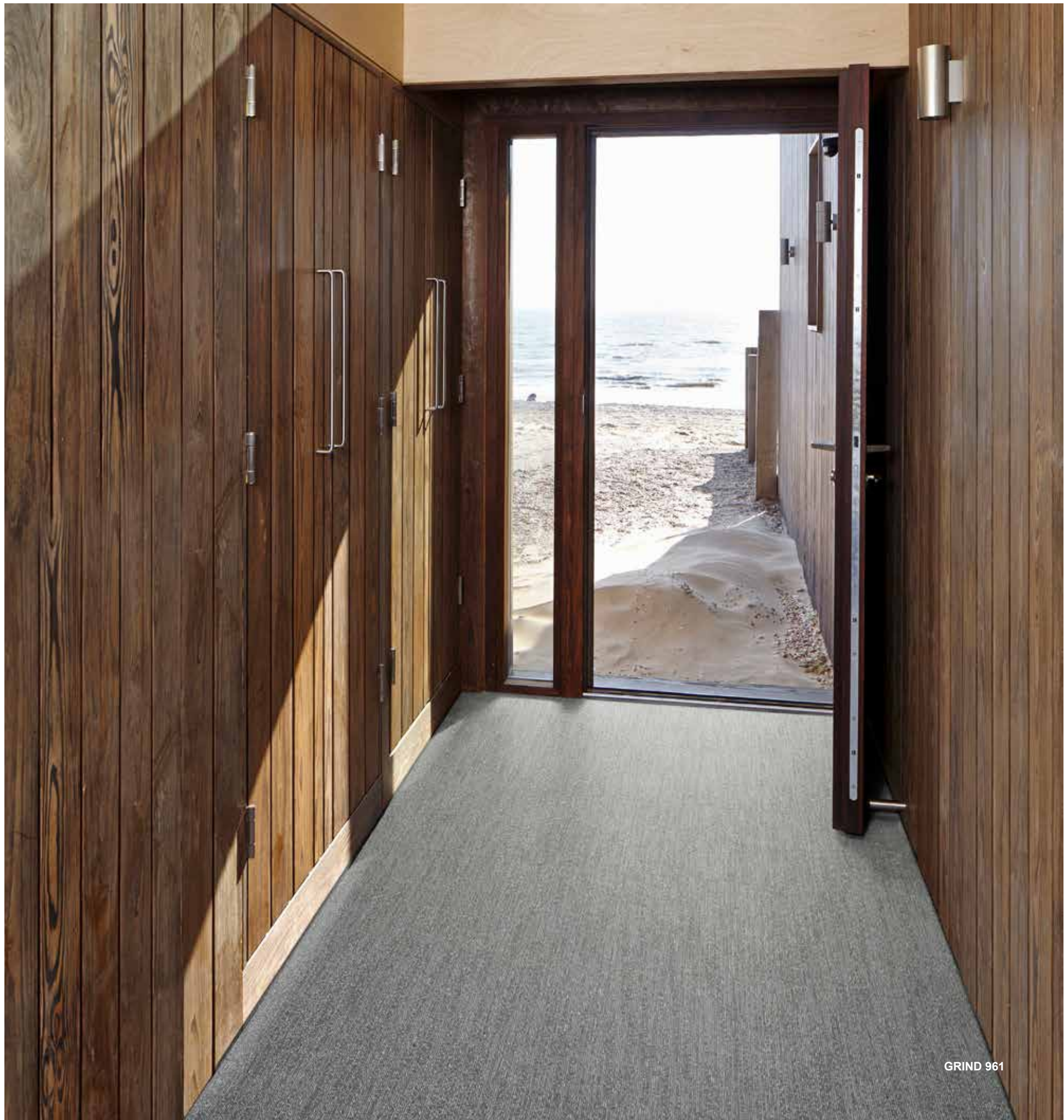

GRIND 961

GRIND

CONSTRUCTION	Minituft® 5/64" Loop	FIRE RESISTANCE	EN 13501-1 B ₁ -s1
PILE MATERIAL	100% ECONYL® yarn 100% Regenerated Solution Dyed Nylon	FASTNESS TO LIGHT	ISO 105-B02 ≥ 7
SECONDARY BACKING	Back2Back: Modified bitumen enhanced with a thermoplastic elastomer, reinforced with a glass fibre fleece covered with 100% PES fleece. 10% recycled content included	RUBBING FASTNESS	EN ISO 105-X12 ≥ 4
TOTAL WEIGHT	Ca. 4 800 g/m ²	COLOUR FASTNESS TO WATER	EN ISO 105-E01 ≥ 4
PILE WEIGHT	Ca. 600 g/m ²	THERMAL RESISTANCE	ISO 8302 0.046 m ² K/W
PILE ABOVE BACKING	Ca. 197 g/m ²	IMPACT NOISE RATING	ISO 10140 ΔL: 12 dB (1 000 Hz) ΔL _w : 16 dB
TOTAL HEIGHT	Ca. 5.8 mm	SOUND ABSORPTION	ISO 354 α _w : 0.10 Hz 125 250 500 1000 2000 4000 α _s 0.01 0.05 0.04 0.10 0.24 0.29
PILE HEIGHT	Ca. 1.0 mm	PERMANENT ANTISTATIC	ISO 6356 ≤ 2 kV
PILE DENSITY	Ca. 0.197 g/cm ³	TRANSVERSAL RESISTANCE	ISO/DIS 10965 ≤ 1 x 10 ⁹ Ohm
TUFT DENSITY	Ca. 200 000 /m ²	SIZE & PACKING	50 cm x 50 cm box: 5 m ² pallet: 20 boxes
CLASSIFICATION	EN 1307 33 - LC1	NUMBER OF COLOURS	7
CASTOR CHAIR SUITABILITY	EN 985 A: continuous use	DIMENSIONAL STABILITY	EN 986 Max. 0.2%
DONNÉES ENVIRONNEMENTALES	Démarche HQE® : cf. FDES suivant NF P01-010 Déclaration du 30/07/2003	GUT-NR	ABD9BDD9
CO₂ OFFSET	Standard on this product, through CO ₂ RE, the modulyss CO ₂ reduction initiative.	BRE	ENP 428
		LEED®	Product contributes toward satisfying Credits under LEED®. For more information, see the modulyss sustainable datasheets.
		DGNB	modulyss is member of DGNB, the German Sustainable Building Council.

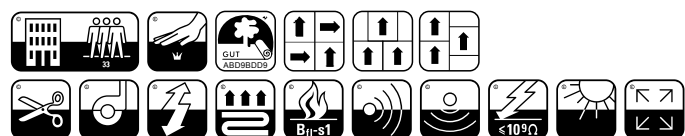

48

&-COLLECTION

FASHION&



LRV 8 L 34 317



LRV 33 L 64 105



LRV 20 L 52 915



LRV 27 L 59 979



LRV 16 L 48 181



LRV 22 L 55 241



LRV 8 L 34 819



LRV 14 L 44 398



LRV 15 L 46 136



LRV 20 L 52 950



LRV 14 L 44 595

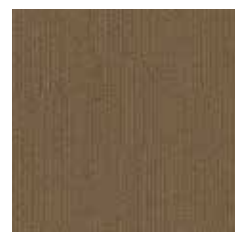

LRV 16 L 47 206



LRV 44 L 73 240



LRV 17 L 48 375



LRV 6 L 28 431



LRV 11 L 39 936



LRV 11 L 39 942



LRV 6 L 27 585



LRV 22 L 55 673



LRV 13 L 43 669



LRV 10 L 37 332



LRV 5 L 25 482



LRV 8 L 33 817



LRV 7 L 30 961



LRV 5 L 26 580



LRV 12 L 42 649



LRV 9 L 36 699



LRV 8 L 33 381



LRV 4 L 23 830



LRV 4 L 23 966

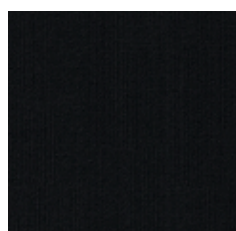

LRV 3 L 17 990



LRV 3 L 16 512



LRV 4 L 23 671



LRV 5 L 27 678



LRV 4 L 22 395



LRV 3 L 18 832

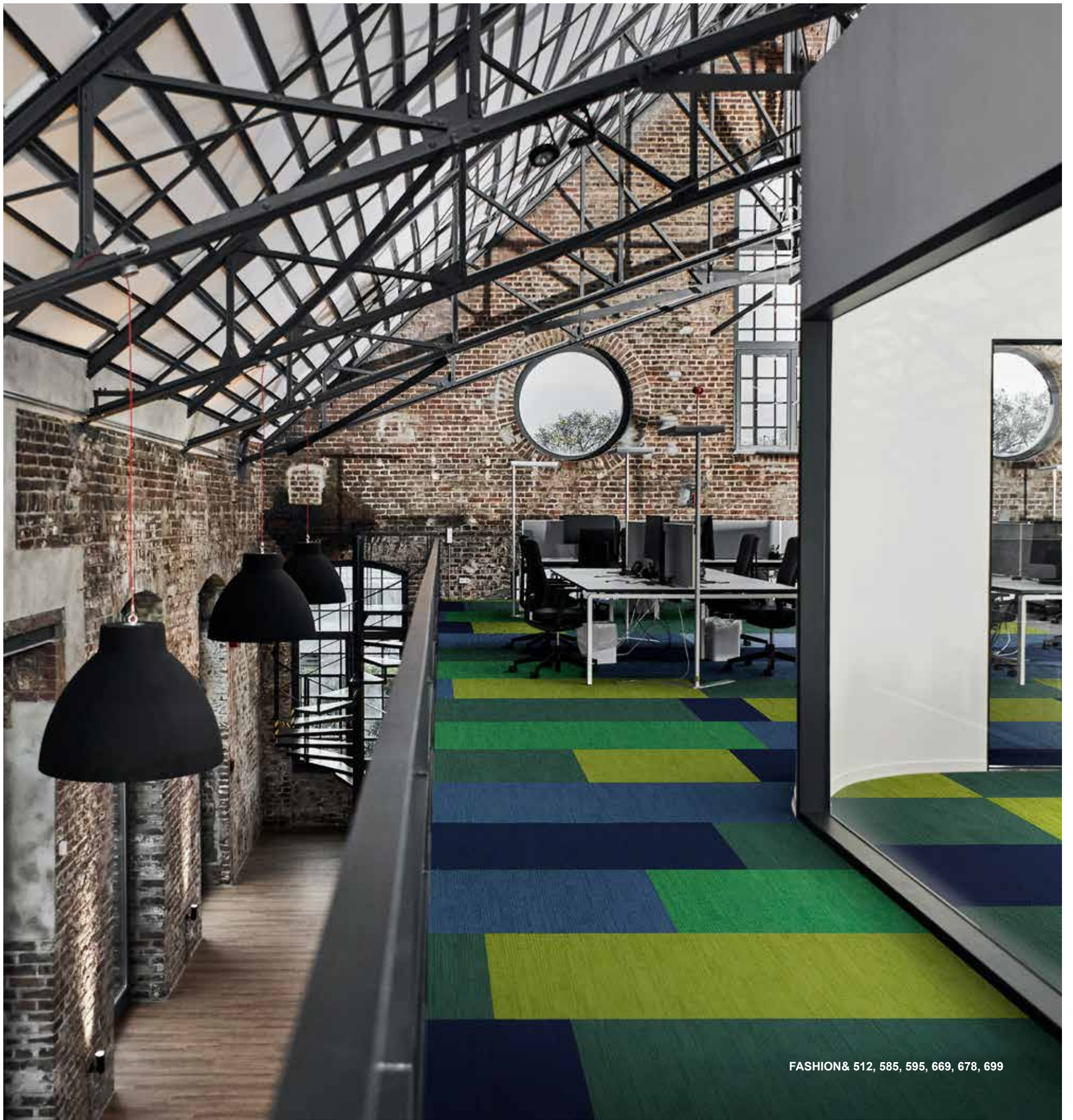

FASHION& 512, 585, 595, 669, 678, 699

FASHION&

CONSTRUCTION	Tufted 1/12" Loop	FIRE RESISTANCE	EN 13501-1 B ₁ -s1
PILE MATERIAL	100% PA 6 Aqualon	FASTNESS TO LIGHT	ISO 105-B02 ≥ 5
SECONDARY BACKING	Back2Back: Modified bitumen enhanced with a thermoplastic elastomer, reinforced with a glass fibre fleece covered with 100% PES fleece. 10% recycled content included	RUBBING FASTNESS	EN ISO 105-X12 ≥ 4
TOTAL WEIGHT	Ca. 4 800 g/m ²	COLOUR FASTNESS TO WATER	EN ISO 105-E01 ≥ 4
PILE WEIGHT	Ca. 870 g/m ²	THERMAL RESISTANCE	ISO 8302 0.070 m ² K/W
PILE ABOVE BACKING	Ca. 595 g/m ²	IMPACT NOISE RATING	ISO 10140 ΔL: 44 dB (1 000 Hz) ΔL _w : 26 dB
TOTAL HEIGHT	Ca. 7.7 mm	SOUND ABSORPTION	ISO 354 α _w : 0.15 Hz 125 250 500 1000 2000 4000 α _s 0.01 0.05 0.06 0.17 0.32 0.44
PILE HEIGHT	Ca. 4.1 mm	PERMANENT ANTISTATIC	ISO 6356 ≤ 2 kV
PILE DENSITY	Ca. 0.145 g/cm ³	TRANSVERSAL RESISTANCE	ISO/DIS 10965 ≤ 1 x 10 ⁹ Ohm
TUFT DENSITY	Ca. 240 000 /m ²	SIZE & PACKING	50 cm x 50 cm box: 5 m ² pallet: 20 boxes
CLASSIFICATION	EN 1307 33 - LC2	NUMBER OF COLOURS	36, Special colours possible
CASTOR CHAIR SUITABILITY	EN 985 A: continuous use	DIMENSIONAL STABILITY	EN 986 Max. 0.2%
DONNÉES ENVIRONNEMENTALES	Démarche HQE® : cf. FDES suivant NF P01-010 Déclaration du 30/07/2003	GUT-NR	1814EC70
		BRE	ENP 428
		LEED®	Product contributes toward satisfying Credits under LEED®. For more information, see the modulyss sustainable datasheets.
		DGNB	modulyss is member of DGNB, the German Sustainable Building Council.

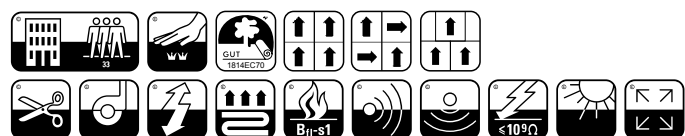

F512/02

M04/19

EN 1307
Textile Floor Covering

49

&-COLLECTION

VELVET&



LRV 26 L 58 130



LRV 14 L 44 212



LRV 13 L 42 213

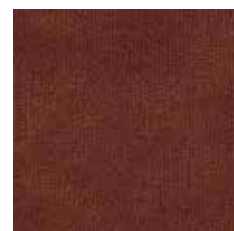

LRV 7 L 30 283



LRV 3 L 19 346

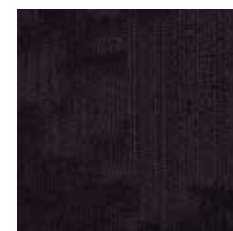

LRV 4 L 20 483

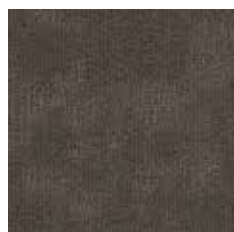

LRV 9 L 35 823



LRV 5 L 26 662



LRV 4 L 22 616



LRV 5 L 25 609



LRV 3 L 17 550



LRV 3 L 18 573



LRV 15 L 46 932



LRV 9 L 36 907



LRV 7 L 30 963

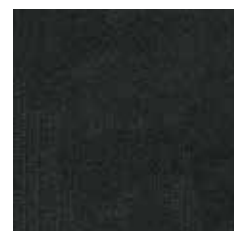

LRV 4 L 23 965

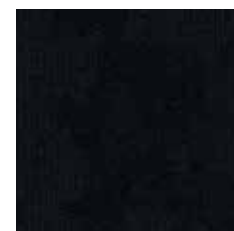

LRV 3 L 14 990



LRV 2 L 11 541



 GERMAN
DESIGN
AWARD
SPECIAL
2019

VELVET& 541, 573

VELVET&

CONSTRUCTION	Tufted 1/12" Loop Tip sheared	FIRE RESISTANCE	EN 13501-1 B ₁ -s1
PILE MATERIAL	100% PA 6 Aqualon	FASTNESS TO LIGHT	ISO 105-B02 ≥ 5
SECONDARY BACKING	Back2Back: Modified bitumen enhanced with a thermoplastic elastomer, reinforced with a glass fibre fleece covered with 100% PES fleece. 10% recycled content included	RUBBING FASTNESS	EN ISO 105-X12 ≥ 4
TOTAL WEIGHT	Ca. 4 750 g/m ²	COLOUR FASTNESS TO WATER	EN ISO 105-E01 ≥ 4
PILE WEIGHT	Ca. 900 g/m ²	THERMAL RESISTANCE	ISO 8302 Ca. 0.094 m ² K/W
PILE ABOVE BACKING	Ca. 570 g/m ²	IMPACT NOISE RATING	ISO 10140 ΔL _w : Ca. 25 dB
TOTAL HEIGHT	Ca. 7.6 - 8.8 mm	SOUND ABSORPTION	ISO 354 α _w : 0.15 Hz 125 250 500 1000 2000 4000 α _s 0.00 0.01 0.07 0.20 0.35 0.46
PILE HEIGHT	Ca. 3.8 - 5.0 mm	PERMANENT ANTISTATIC	ISO 6356 ≤ 2 kV
PILE DENSITY	Ca. 0.114 - 0.150 g/cm ³	TRANSVERSAL RESISTANCE	ISO/DIS 10965 ≤ 10 ⁹ Ohm
TUFT DENSITY	Ca. 240 000 /m ²	SIZE & PACKING	50 cm x 50 cm box: 5 m ² pallet: 20 boxes
CLASSIFICATION	EN 1307 33 - LC2	NUMBER OF COLOURS	18, Special colours possible
CASTOR CHAIR SUITABILITY	EN 985 A: continuous use	DIMENSIONAL STABILITY	EN 986 Max. 0.2%
DONNÉES ENVIRONNEMENTALES	Démarche HQE® : cf. FDES suivant NF P01-010 Déclaration du 30/07/2003	GUT-NR	5B8A0538
		BRE	ENP 428
		LEED®	Product contributes toward satisfying Credits under LEED®. For more information, see the modulyss sustainable datasheets.
		DGNB	modulyss is member of DGNB, the German Sustainable Building Council.

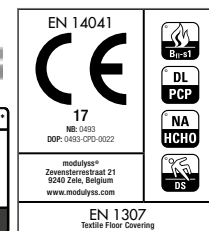
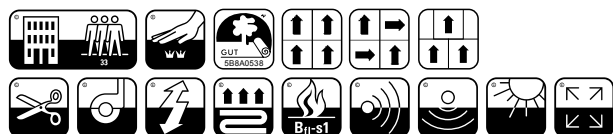

F512/02
M04/19

50

DELIGHT
COLLECTION

BLAZE



LRV 9 L 36 270

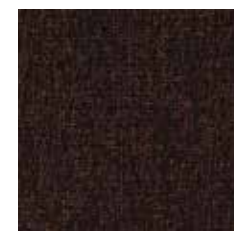

LRV 5 L 25 399



LRV 5 L 24 831



LRV 6 L 30 668



LRV 6 L 27 553

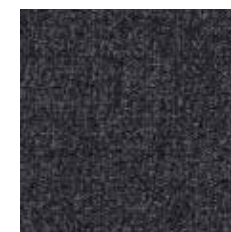

LRV 8 L 33 963

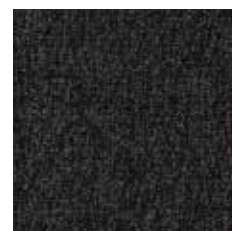

LRV 6 L 29 990



LRV 8 L 33 961



LRV 10 L 37 907

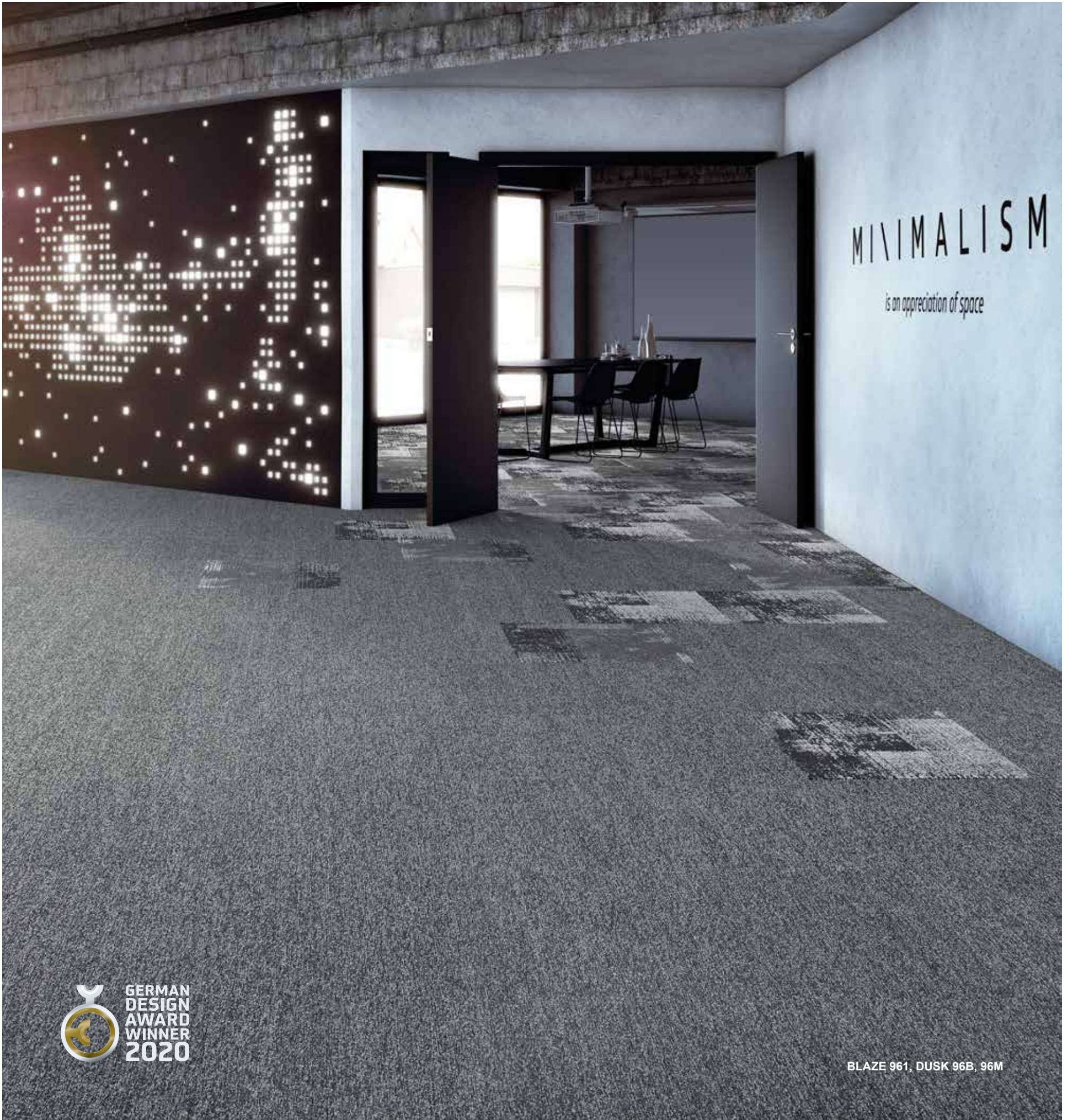

MINIMALISM

is an appreciation of space



GERMAN
DESIGN
AWARD
WINNER
2020

BLAZE 961, DUSK 96B, 96M

BLAZE

CONSTRUCTION	Minituft® 5/64" loop	FIRE RESISTANCE	EN 13501-1 C _s -s1
PILE MATERIAL	100% ECONYL® yarn, 100% Regenerated Solution Dyed Nylon	FASTNESS TO LIGHT	ISO 105-B02 ≥ 7
SECONDARY BACKING	Back2Back: Modified bitumen enhanced with a thermoplastic elastomer, reinforced with a glass fibre fleece covered with 100% PES fleece. 10% recycled content included	RUBBING FASTNESS	EN ISO 105-X12 ≥ 4-5
TOTAL WEIGHT	Ca. 4 950 g/m ²	COLOUR FASTNESS TO WATER	EN ISO 105-E01 ≥ 4-5
PILE WEIGHT	Ca. 640 g/m ²	THERMAL RESISTANCE	ISO 8302 Ca. 0.040 m ² K/W
PILE ABOVE BACKING	Ca. 215 g/m ²	IMPACT NOISE RATING	ISO 10140 ΔL: 9 dB (1 000 Hz) ΔL _w : 15 dB
TOTAL HEIGHT	Ca. 6.1 mm	SOUND ABSORPTION	ISO 354 α _w : 0.15 Hz 125 250 500 1000 2000 4000 α _s 0.00 0.03 0.04 0.12 0.21 0.30
PILE HEIGHT	Ca. 1.0 mm	PERMANENT ANTISTATIC	ISO 6356 ≤ 2 kV
PILE DENSITY	Ca. 0.215 g/cm ³	TRANSVERSAL RESISTANCE	ISO/DIS 10965 ≤ 1 x 10 ⁹ Ohm
TUFT DENSITY	Ca. 200 000 /m ²	SIZE & PACKING	50 cm x 50 cm box: 5 m ² pallet: 20 boxes
CLASSIFICATION	EN 1307 33 - LC1	NUMBER OF COLOURS	9
CASTOR CHAIR SUITABILITY	EN 985 A: continuous use	DIMENSIONAL STABILITY	EN 986 Max. 0.2%
DONNÉES ENVIRONNEMENTALES	Démarche HQE® : cf. FDES suivant NF P01-010 Déclaration du 30/07/2003	GUT-NR	237E20BA
		BRE	ENP 428
		LEED®	Product contributes toward satisfying Credits under LEED®. For more information, see the modulyss sustainable datasheets.
		DGNB	modulyss is member of DGNB, the German Sustainable Building Council.

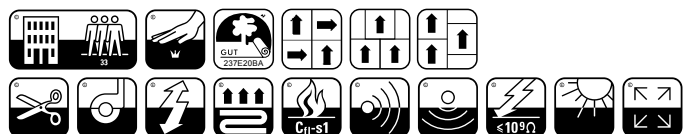

F512/02

M03/19

51

DELIGHT
COLLECTION

DUSK



14M



14B



93M



93B



10M



10B



21M



21B



57M



57B



96M



96B



82M



82B



55M



55B



99M



99B



GERMAN
DESIGN
AWARD
WINNER
2020

DUSK 14B

DUSK

CONSTRUCTION	Tufted 1/12" Loop	FIRE RESISTANCE	EN 13501-1: B _{fl} -s1
PILE MATERIAL	100% ECONYL® yarn, 100% Regenerated Solution Dyed Nylon	FASTNESS TO LIGHT	ISO 105-B02 ≥ 7
SECONDARY BACKING	Back2Back: Modified bitumen enhanced with a thermoplastic elastomer, reinforced with a glass fibre fleece covered with 100% PES fleece 10% recycled content included.	RUBBING FASTNESS	EN ISO 105-X12 ≥ 4-5
TOTAL WEIGHT	Ca. 4 800 g/m ²	COLOUR FASTNESS TO WATER	EN ISO 105-E01 ≥ 4-5
PILE WEIGHT	Ca. 800 g/m ²	THERMAL RESISTANCE	ISO 8302 0.075 m ² K/W
PILE ABOVE BACKING	Ca. 620 g/m ²	IMPACT NOISE RATING	ISO 10140 ΔL: 39 dB (1 000 Hz) ΔL _w : 24 dB
TOTAL HEIGHT	Ca. 7.7 mm	SOUND ABSORPTION	ISO 354 α _w : 0.20 Hz 125 250 500 1000 2000 4000 α _s 0.03 0.04 0.09 0.19 0.32 0.39
PILE HEIGHT	Ca. 4.2 mm	PERMANENT ANTISTATIC	ISO 6356 ≤ 2 kV
PILE DENSITY	Ca. 0.147 g/cm ³	TRANSVERSAL RESISTANCE	ISO/DIS 10965 ≤ 1 x 10 ⁹ Ohm
TUFT DENSITY	Ca. 295 000 /m ²	SIZE & PACKING	50 cm x 50 cm box: 5 m ² pallet: 20 boxes
CLASSIFICATION	EN 1307 33 - LC3	NUMBER OF COLOURS	18
CASTOR CHAIR SUITABILITY	EN 985 A: continuous use	DIMENSIONAL STABILITY	EN 986 Max. 0.2%
DONNÉES ENVIRONNEMENTALES	Démarche HQE® : cf. FDES suivant NF P01-010 Déclaration du 30/07/2003	GUT-NR	1450AC8C
		BRE	ENP 428
		LEED®	Product contributes toward satisfying Credits under LEED®. For more information, see the modulyss sustainable datasheets.
		DGNB	modulyss is member of DGNB, the German Sustainable Building Council.

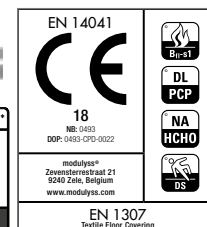
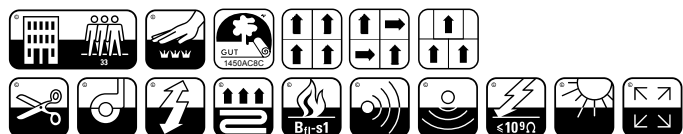

F512/02

M02/19

51

DELIGHT
COLLECTION

DAWN



14M



14B



93M



93B

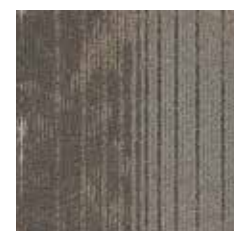

10M



10B

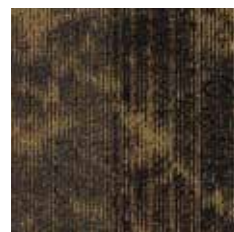

21M



21B



57M



57B



96M



96B



82M

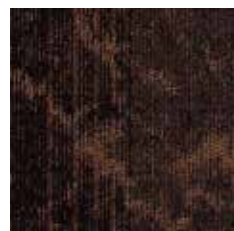

82B



55M



55B



99M



99B

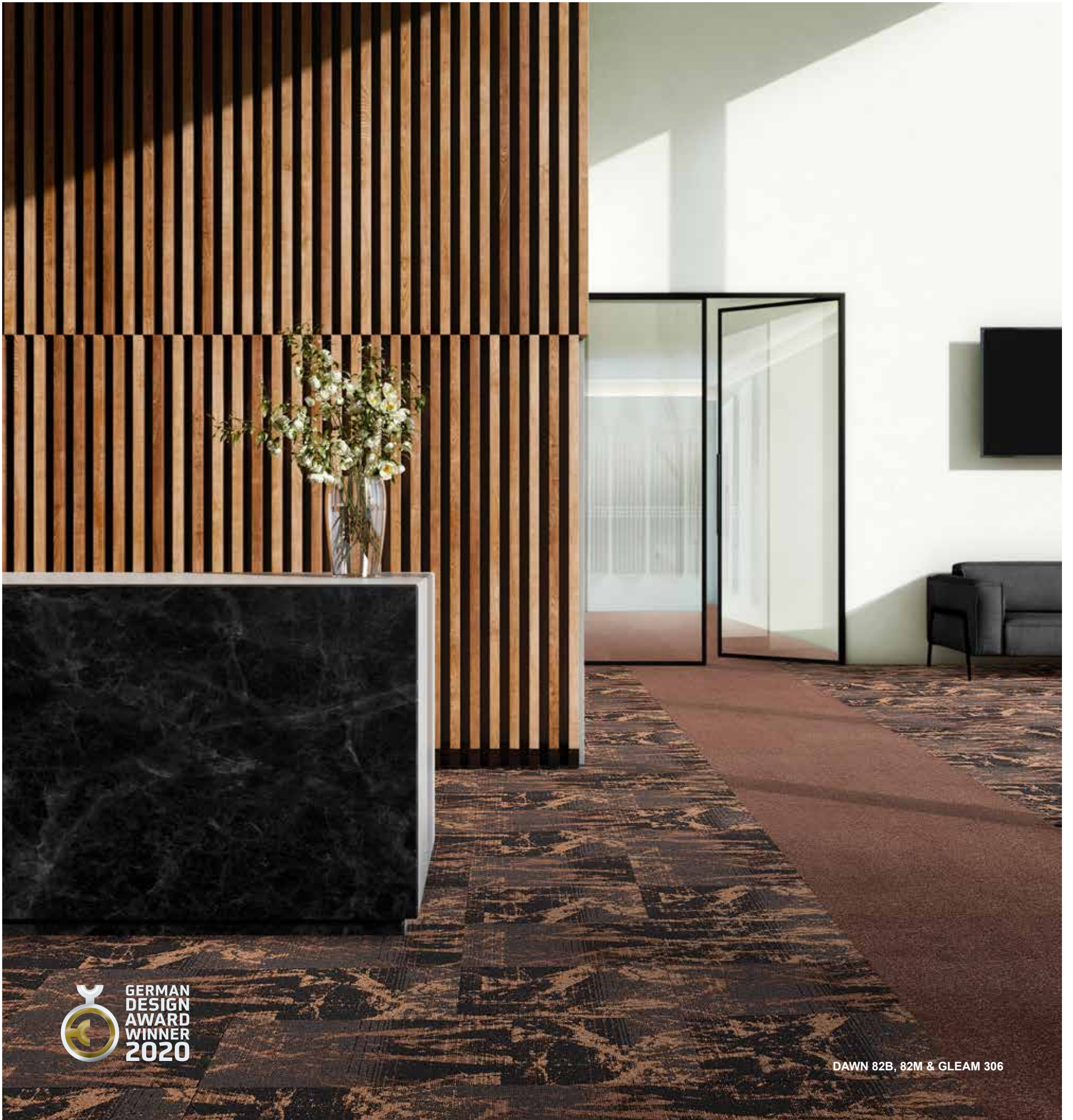

 GERMAN
DESIGN
AWARD
WINNER
2020

DAWN 82B, 82M & GLEAM 306

DAWN

CONSTRUCTION	Tufted 1/12" Loop	FIRE RESISTANCE	EN 13501-1: B _{fl} -s1
PILE MATERIAL	100% ECONYL® yarn, 100% Regenerated Solution Dyed Nylon	FASTNESS TO LIGHT	ISO 105-B02 ≥ 7
SECONDARY BACKING	Back2Back: Modified bitumen enhanced with a thermoplastic elastomer, reinforced with a glass fibre fleece covered with 100% PES fleece 10% recycled content included.	RUBBING FASTNESS	EN ISO 105-X12 ≥ 4-5
TOTAL WEIGHT	Ca. 4 800 g/m ²	COLOUR FASTNESS TO WATER	EN ISO 105-E01 ≥ 4-5
PILE WEIGHT	Ca. 840 g/m ²	THERMAL RESISTANCE	ISO 8302 0.080 m ² K/W
PILE ABOVE BACKING	Ca. 620 g/m ²	IMPACT NOISE RATING	ISO 10140 ΔL: 39 dB (1 000 Hz) ΔL _w : 24 dB
TOTAL HEIGHT	Ca. 7.7 mm	SOUND ABSORPTION	ISO 354 α _w : 0.20 Hz 125 250 500 1000 2000 4000 α _s 0.03 0.04 0.09 0.19 0.32 0.39
PILE HEIGHT	Ca. 4.2 mm	PERMANENT ANTISTATIC	ISO 6356 ≤ 2 kV
PILE DENSITY	Ca. 0.147 g/cm ³	TRANSVERSAL RESISTANCE	ISO/DIS 10965 ≤ 1 x 10 ⁹ Ohm
TUFT DENSITY	Ca. 295 000 /m ²	SIZE & PACKING	50 cm x 50 cm box: 5 m ² pallet: 20 boxes
CLASSIFICATION	EN 1307 33 - LC3	NUMBER OF COLOURS	18
CASTOR CHAIR SUITABILITY	EN 985 A: continuous use	DIMENSIONAL STABILITY	EN 986 Max. 0.2%
DONNÉES ENVIRONNEMENTALES	Démarche HQE® : cf. FDES suivant NF P01-010 Déclaration du 30/07/2003	GUT-NR	1450AC8C
		BRE	ENP 428
		LEED®	Product contributes toward satisfying Credits under LEED®. For more information, see the modulyss sustainable datasheets.
		DGNB	modulyss is member of DGNB, the German Sustainable Building Council.

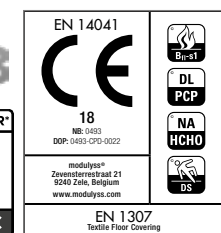
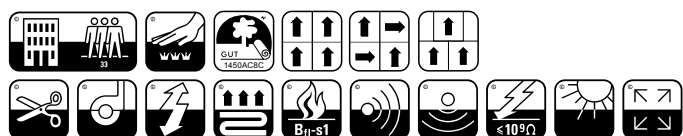

F512/02

M02/19

52

DELIGHT
COLLECTION

GLEAM



LRV 4 L 23 346



LRV 7 L 32 306



LRV 13 L 43 212



LRV 9 L 35 615

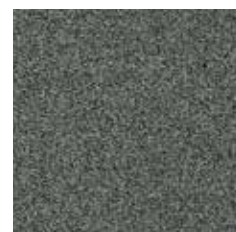

LRV 17 L 48 535



LRV 13 L 42 579



LRV 5 L 24 482



LRV 6 L 29 866



LRV 11 L 39 606



LRV 10 L 37 609



LRV 9 L 36 511

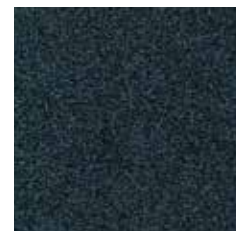

LRV 8 L 32 569

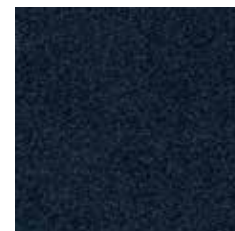

LRV 3 L 17 581



LRV 10 L 37 462



LRV 8 L 34 826



LRV 13 L 43 894



LRV 15 L 45 847



LRV 10 L 37 994



LRV 8 L 33 530



LRV 2 L 13 990



LRV 11 L 40 314



LRV 12 L 41 398



LRV 21 L 53 033

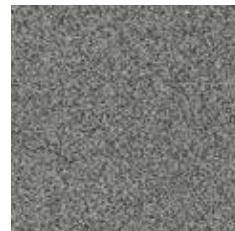

LRV 22 L 54 020



LRV 15 L 46 907



LRV 8 L 33 989

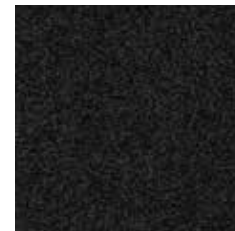

LRV 5 L 25 966



 GERMAN
DESIGN
AWARD
WINNER
2020

GLEAM 511, 535, 569, 581 & SPARK 511, 550

GLEAM

CONSTRUCTION	Tufted 1/10° Cutpile Frisé	FIRE RESISTANCE	EN 13501-1: B _{fl} -s1
PILE MATERIAL	ECONYL® yarn, 100 % Regenerated Solution Dyed Nylon + PA 6	FASTNESS TO LIGHT	ISO 105-B02 ≥ 5
SECONDARY BACKING	Back2Back: Modified bitumen enhanced with a thermoplastic elastomer, reinforced with a glass fibre fleece covered with 100% PES fleece 10% recycled content included.	RUBBING FASTNESS	EN ISO 105-X12 ≥ 4
TOTAL WEIGHT	Ca. 5 150 g/m ²	COLOUR FASTNESS TO WATER	EN ISO 105-E01 ≥ 4
PILE WEIGHT	Ca. 1 300 g/m ²	THERMAL RESISTANCE	ISO 8302 0.107 m ² K/W
PILE ABOVE BACKING	Ca. 1 045 g/m ²	IMPACT NOISE RATING	ISO 10140 ΔL: 51 dB (1 000 Hz) ΔL _w : 31 dB
TOTAL HEIGHT	Ca. 9.5 mm	SOUND ABSORPTION	ISO 354 α _w : 0.20 Hz 125 250 500 1000 2000 4000 α _s 0.00 0.03 0.12 0.23 0.44 0.57
PILE HEIGHT	Ca. 6.2 mm	PERMANENT ANTISTATIC	ISO 6356 ≤ 2 kV
PILE DENSITY	Ca. 0.169 g/cm ³	TRANSVERSAL RESISTANCE	ISO/DIS 10965 ≤ 1 x 10 ⁹ Ohm
TUFT DENSITY	Ca. 164 000 /m ²	SIZE & PACKING	50 cm x 50 cm box: 4 m ² pallet: 20 boxes
CLASSIFICATION	EN 1307 33 - LC5	NUMBER OF COLOURS	27, Special colours possible
CASTOR CHAIR SUITABILITY	EN 985 A: continuous use	DIMENSIONAL STABILITY	EN 986 Max. 0.2%
DONNÉES ENVIRONNEMENTALES	Démarche HQE® : cf. FDES suivant NF P01-010 Déclaration du 30/07/2003	GUT-NR	14ABF3F3
		BRE	ENP 428
		LEED®	Product contributes toward satisfying Credits under LEED®. For more information, see the modulyss sustainable datasheets.
		DGNB	modulyss is member of DGNB, the German Sustainable Building Council.

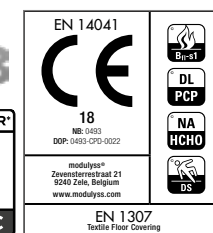
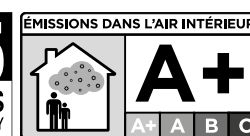
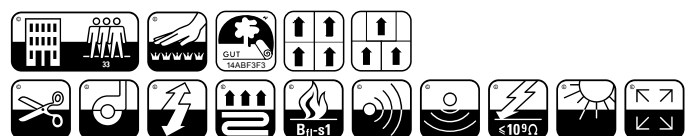

F512/02
M02/19

53

DELIGHT
COLLECTION

SPARK



LRV 6 L 28 313



LRV 5 L 26 352



LRV 6 L 27 212



LRV 4 L 23 550



LRV 5 L 27 907

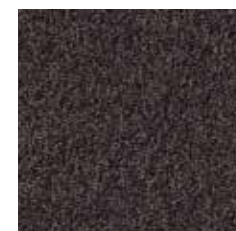

LRV 7 L 30 866



LRV 9 L 36 847

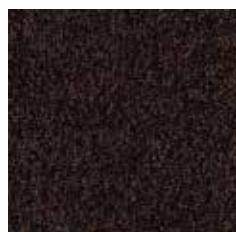

LRV 4 L 23 306



LRV 5 L 25 482



LRV 6 L 27 609



LRV 5 L 25 579



LRV 9 L 36 961



LRV 8 L 33 989



LRV 20 L 51 140



LRV 5 L 25 398



LRV 5 L 26 581



LRV 7 L 30 511



LRV 10 L 38 530



LRV 11 L 39 994



LRV 16 L 47 932



LRV 28 L 60 102



SPARK 398 & GLEAM 398

SPARK

CONSTRUCTION	Tufted 1/10° Loop	FIRE RESISTANCE	EN 13501-1: B _{fl} -s1
PILE MATERIAL	100% PA 6	FASTNESS TO LIGHT	ISO 105-B02 ≥ 5-6
SECONDARY BACKING	Back2Back: Modified bitumen enhanced with a thermoplastic elastomer, reinforced with a glass fibre fleece covered with 100% PES fleece. 10% recycled content included	RUBBING FASTNESS	EN ISO 105-X12 ≥ 4
TOTAL WEIGHT	Ca. 4 350 g/m ²	COLOUR FASTNESS TO WATER	EN ISO 105-E01 ≥ 4
PILE WEIGHT	Ca. 690 g/m ²	THERMAL RESISTANCE	ISO 8302 0.059 m ² K/W
PILE ABOVE BACKING	Ca. 500 g/m ²	IMPACT NOISE RATING	ISO 10140 ΔL: 40 dB (1 000 Hz) ΔL _w : 24 dB
TOTAL HEIGHT	Ca. 6.6 mm	SOUND ABSORPTION	ISO 354 α _w : 0.15 Hz 125 250 500 1000 2000 4000 α _s 0.01 0.02 0.06 0.17 0.33 0.44
PILE HEIGHT	Ca. 3.5 mm	PERMANENT ANTISTATIC	ISO 6356 ≤ 2 kV
PILE DENSITY	Ca. 0.143 g/cm ³	TRANSVERSAL RESISTANCE	ISO/DIS 10965 ≤ 1 x 10 ⁹ Ohm
TUFT DENSITY	Ca. 272 000 /m ²	SIZE & PACKING	50 cm x 50 cm box: 5 m ² pallet: 20 boxes
CLASSIFICATION	EN 1307 33 - LC2	NUMBER OF COLOURS	21, Special colours possible
CASTOR CHAIR SUITABILITY	EN 985 A: continuous use	DIMENSIONAL STABILITY	EN 986 Max. 0.2%
DONNÉES ENVIRONNEMENTALES	Démarche HQE® : cf. FDES suivant NF P01-010 Déclaration du 30/07/2003	GUT-NR	AD42A7CE
		BRE	ENP 428
		LEED®	Product contributes toward satisfying Credits under LEED®. For more information, see the modulyss sustainable datasheets.
		DGNB	modulyss is member of DGNB, the German Sustainable Building Council.

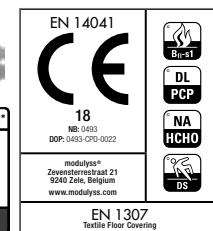
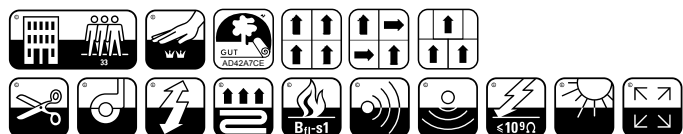

F512/02

M03/19

create.

©modulyss® 2019
We reserve all rights for technical improvements.

The LEED® green building certification program is the nationally accepted benchmark for the design, construction, and operation of green buildings.

modulyss®
Zevensterrestraat 21
9240 Zele
BELGIUM

info@modulyss.com
www.modulyss.com

www.modulyss.com